

Test Report

No. : KA/2018/12041

Date : 2018/2/9

Page : 1 of 40

FORMOSA PLASTICS CORPORATION
NO. 1, SHIHUUA 1ST RD., LINYUAN DISTRICT, KAOHSIUNG CITY 832, TAIWAN (R.O.C.)

The following sample(s) was/were submitted and identified by/on behalf of the applicant as :

Sample Description : POLYPROPYLENE RANDOM COPOLYMER
Color : CLEAR
Style/Item No. : 5003,5018,5018T,5020,5030,5050,5050M,5050R,5050S,
5060,5060T,5070,5071,5090T,5090R,5200U,5200XT,5250T,
5350T,5450XT.
Material Component : POLYPROPYLENE RANDOM COPOLYMER
Sample Receiving Date : 2018/01/30
Testing Period : 2018/01/30 TO 2018/2/9
Sample Submitted By : FORMOSA PLASTICS CORPORATION

=====

Test Result(s) : Please refer to next page(s).



Ray Chang Ph.D. Manager - Tech
Signed for and on behalf of
SGS Taiwan Limited

Unless otherwise stated the results shown in this test report refer only to the sample(s) tested. This test report cannot be reproduced, except in full, without prior written permission of the Company. 除非另有說明，此報告結果僅對測試之樣品負責。本報告未經本公司書面許可，不可部分複製。
This document is issued by the Company subject to its General Conditions of Service printed overleaf, available on request or accessible at www.sgs.com/terms_and_conditions.htm and, for electronic format documents, subject to Terms and Conditions for Electronic Documents at www.sgs.com/terms_e-document.htm. Attention is drawn to the limitation of liability, indemnification and jurisdiction issues defined therein. Any holder of this document is advised that information contained hereon reflects the Company's findings at the time of its intervention only and within the limits of Client's instructions, if any. The Company's sole responsibility is to its Client and this document does not exonerate parties to a transaction from exercising all their rights and obligations under the transaction documents. This document cannot be reproduced except in full, without prior written approval of the Company. Any unauthorized alteration, forgery or falsification of the content or appearance of this document is unlawful and offenders may be prosecuted to the fullest extent of the law.

Test Report

No. : KA/2018/12041

Date : 2018/2/9

Page : 2 of 40

FORMOSA PLASTICS CORPORATION

NO. 1, SHIHUUA 1ST RD., LINYUAN DISTRICT, KAOHSIUNG CITY 832, TAIWAN (R.O.C.)

Test Result(s)

PART NAME No.1 : TRANSPARENT PLASTIC PELLETS

Test Item(s)	Unit	Method	MDL	Result		
				No.1		
Cadmium (Cd)	mg/kg	With reference to IEC 62321-5: 2013 and performed by ICP-AES.	2	n.d.		
Lead (Pb)	mg/kg	With reference to IEC 62321-5: 2013 and performed by ICP-AES.	2	n.d.		
Mercury (Hg)	mg/kg	With reference to IEC 62321-4: 2013 and performed by ICP-AES.	2	n.d.		
Hexavalent Chromium Cr(VI)	mg/kg	With reference to IEC 62321-7-2:2017 and performed by UV-VIS.	8	n.d.		
Sum of PBBs	mg/kg	With reference to IEC 62321-6: 2015 and performed by GC/MS.	-	n.d.		
Monobromobiphenyl			5	n.d.		
Dibromobiphenyl			5	n.d.		
Tribromobiphenyl			5	n.d.		
Tetrabromobiphenyl			5	n.d.		
Pentabromobiphenyl			5	n.d.		
Hexabromobiphenyl			5	n.d.		
Heptabromobiphenyl			5	n.d.		
Octabromobiphenyl			5	n.d.		
Nonabromobiphenyl			5	n.d.		
Decabromobiphenyl			5	n.d.		
Sum of PBDEs			mg/kg	With reference to IEC 62321-6: 2015 and performed by GC/MS.	-	n.d.
Monobromodiphenyl ether					5	n.d.
Dibromodiphenyl ether	5	n.d.				
Tribromodiphenyl ether	5	n.d.				
Tetrabromodiphenyl ether	5	n.d.				
Pentabromodiphenyl ether	5	n.d.				
Hexabromodiphenyl ether	5	n.d.				
Heptabromodiphenyl ether	5	n.d.				
Octabromodiphenyl ether	5	n.d.				
Nonabromodiphenyl ether	5	n.d.				
Decabromodiphenyl ether	5	n.d.				

Unless otherwise stated the results shown in this test report refer only to the sample(s) tested. This test report cannot be reproduced, except in full, without prior written permission of the Company. 除非另有說明，此報告結果僅對測試之樣品負責。本報告未經本公司書面許可，不可部分複製。
 This document is issued by the Company subject to its General Conditions of Service printed overleaf, available on request or accessible at www.sgs.com/terms_and_conditions.htm and, for electronic format documents, subject to Terms and Conditions for Electronic Documents at www.sgs.com/terms_e-document.htm. Attention is drawn to the limitation of liability, indemnification and jurisdiction issues defined therein. Any holder of this document is advised that information contained hereon reflects the Company's findings at the time of its intervention only and within the limits of Client's instructions, if any. The Company's sole responsibility is to its Client and this document does not exonerate parties to a transaction from exercising all their rights and obligations under the transaction documents. This document cannot be reproduced except in full, without prior written approval of the Company. Any unauthorized alteration, forgery or falsification of the content or appearance of this document is unlawful and offenders may be prosecuted to the fullest extent of the law.

Test Report

No. : KA/2018/12041

Date : 2018/2/9

Page : 3 of 40

FORMOSA PLASTICS CORPORATION

NO. 1, SHIHUUA 1ST RD., LINYUAN DISTRICT, KAOHSIUNG CITY 832, TAIWAN (R.O.C.)

Test Item(s)	Unit	Method	MDL	Result
				No.1
Beryllium (Be)	mg/kg	With reference to US EPA Method 3052 for Beryllium Content. Analysis was performed by ICP-AES.	2	n.d.
Beryllium oxide (BeO)***	mg/kg	With reference to US EPA Method 3052 for Beryllium Content. Analysis was performed by ICP-AES.	-	n.d.
Arsenic (As)(※2)	%	SGS In-House method-RSTS-EE-SVHC-007. Analyzed by ICP-AES.	0.005	n.d.
Diarsenic trioxide*** (CAS No.: 1327-53-3)	%	SGS In-House method-RSTS-EE-SVHC-007. Analyzed by ICP-AES.	-	n.d.
Diarsenic pentaoxide*** (CAS No.: 1303-28-2)	%	SGS In-House method-RSTS-EE-SVHC-007. Analyzed by ICP-AES.	-	n.d.
Cobalt dichloride (CAS No.: 7646-79-9)	mg/kg	SGS In-House method-RSTS-EE-SVHC-007. Analyzed by ICP-AES.	50	n.d.
Polychlorinated Biphenyls (PCBs)	mg/kg	With reference to US EPA 3550C method. Analysis was performed by GC/MS.	0.5	n.d.
Polychlorinated Naphthalene (PCNs)	mg/kg	With reference to US EPA 3550C method. Analysis was performed by GC/MS.	5	n.d.
Polychlorinated Terphenyls (PCTs)	mg/kg	With reference to US EPA 3550C method. Analysis was performed by GC/MS.	0.5	n.d.
Alkanes, C10-13, chloro (Short Chain Chlorinated Paraffins) (CAS No.: 085535-84-8)	%	With reference to US EPA 3550C method. Analysis was performed by GC/ECD.	0.01	n.d.
Formaldehyde (CAS No.: 50-00-0)	mg/kg	With reference to ISO 17226-1(2008). Analysis was performed by HPLC/DAD.	3	n.d.

Unless otherwise stated the results shown in this test report refer only to the sample(s) tested. This test report cannot be reproduced, except in full, without prior written permission of the Company. 除非另有說明，此報告結果僅對測試之樣品負責。本報告未經本公司書面許可，不可部分複製。
This document is issued by the Company subject to its General Conditions of Service printed overleaf, available on request or accessible at www.sgs.com/terms_and_conditions.htm and, for electronic format documents, subject to Terms and Conditions for Electronic Documents at www.sgs.com/terms_e-document.htm. Attention is drawn to the limitation of liability, indemnification and jurisdiction issues defined therein. Any holder of this document is advised that information contained hereon reflects the Company's findings at the time of its intervention only and within the limits of Client's instructions, if any. The Company's sole responsibility is to its Client and this document does not exonerate parties to a transaction from exercising all their rights and obligations under the transaction documents. This document cannot be reproduced except in full, without prior written approval of the Company. Any unauthorized alteration, forgery or falsification of the content or appearance of this document is unlawful and offenders may be prosecuted to the fullest extent of the law.

Test Report

No. : KA/2018/12041

Date : 2018/2/9

Page : 4 of 40

FORMOSA PLASTICS CORPORATION

NO. 1, SHIHUUA 1ST RD., LINYUAN DISTRICT, KAOHSIUNG CITY 832, TAIWAN (R.O.C.)

Test Item(s)	Unit	Method	MDL	Result
				No.1
Dimethyl Fumarate (CAS No.: 624-49-7)	mg/kg	With reference to US EPA 3550C method. Analysis was performed by GC/MS.	0.1	n.d.
Hexabromocyclododecane (HBCDD) and all major diastereoisomers identified (α - HBCDD, β - HBCDD, γ - HBCDD) (CAS No.: 25637-99-4 and 3194-55-6 (134237-51-7, 134237-50-6, 134237-52-8))	mg/kg	With reference to IEC 62321: 2008 method. Analysis was performed by GC/MS.	5	n.d.
Benzenamine, N-phenyl-, reaction products with styrene and 2,4,4-trimethylpentene (BNST) (CAS No.: 68921-45-9)	mg/kg	With reference to US EPA 3550C method. Analysis was performed by GC/MS.	100	n.d.
2-(3,5-di-tert-butyl-2-hydroxyphenyl)-2H-benzotriazole (CAS No.: 3846-71-7)	mg/kg	With reference to US EPA 3550C method. Analysis was performed by GC/MS.	5	n.d.
Radioactive Substances	μ Sv/ hour	Geiger counter.	-	Negative*
PVC	**	Analysis was performed by FTIR and FLAME Test.	-	Negative
Perfluorooctane sulfonates (PFOS)	mg/kg	With reference to US EPA 3550C: 2007. Analysis was performed by LC/MS.	10	n.d.
PFOA (CAS No.: 335-67-1)	mg/kg	With reference to US EPA 3550C: 2007. Analysis was performed by LC/MS.	10	n.d.
Halogen-Bromine (Br) (CAS No.: 010097-32-2)	mg/kg	With reference to BS EN 14582:2016. Analysis was performed by IC.	50	n.d.
Halogen-Chlorine (Cl) (CAS No.: 22537-15-1)	mg/kg		50	n.d.
Tris(2-chloroethyl) phosphate (TCEP) (CAS No.: 115-96-8)	mg/kg	With reference to US EPA 3550C method. Analysis was performed by GC/MS.	5	n.d.
TCPP (Tris -(1-chloro-2-propyl)phosphate) (CAS NO.:13674-84-5)	mg/kg		5	n.d.
TDCPP (Tris(1,3-dichloro-2-propyl)phosphate) (CAS No.: 13674-87-8)	mg/kg		5	n.d.

Unless otherwise stated the results shown in this test report refer only to the sample(s) tested. This test report cannot be reproduced, except in full, without prior written permission of the Company. 除非另有說明，此報告結果僅對測試之樣品負責。本報告未經本公司書面許可，不可部分複製。
 This document is issued by the Company subject to its General Conditions of Service printed overleaf, available on request or accessible at www.sgs.com/terms_and_conditions.htm and, for electronic format documents, subject to Terms and Conditions for Electronic Documents at www.sgs.com/terms_e-document.htm. Attention is drawn to the limitation of liability, indemnification and jurisdiction issues defined therein. Any holder of this document is advised that information contained hereon reflects the Company's findings at the time of its intervention only and within the limits of Client's instructions, if any. The Company's sole responsibility is to its Client and this document does not exonerate parties to a transaction from exercising all their rights and obligations under the transaction documents. This document cannot be reproduced except in full, without prior written approval of the Company. Any unauthorized alteration, forgery or falsification of the content or appearance of this document is unlawful and offenders may be prosecuted to the fullest extent of the law.

Test Report

No. : KA/2018/12041

Date : 2018/2/9

Page : 5 of 40

FORMOSA PLASTICS CORPORATION

NO. 1, SHIHUUA 1ST RD., LINYUAN DISTRICT, KAOHSIUNG CITY 832, TAIWAN (R.O.C.)

Test Item(s)	Unit	Method	MDL	Result
				No.1
Asbestos				
Actinolite (CAS No.: 77536-66-4)	%	With reference to EPA 600/R-93/116:1993. Analysis was performed by Stereo Microscope (SM), Dispersion Staining Polarized Light Microscope (DS-PLM) and X-ray Diffraction Spectrometer (XRD).	-	Negative
Anthophyllite (CAS No.: 77536-67-5)	%		-	Negative
Amosite (CAS No.: 12172-73-5)	%		-	Negative
Chrysotile (CAS No.: 12001-29-5)	%		-	Negative
Crocidolite (CAS No.: 12001-28-4)	%		-	Negative
Tremolite (CAS No.: 77536-68-6)	%		-	Negative
Tributyl Tin (TBT)	mg/kg	With reference to ISO 17353: 2004. Analysis was performed by GC/FPD.	0.03	n.d.
Triphenyl Tin (TphT)	mg/kg		0.03	n.d.
Dibutyl Tin (DBT)	mg/kg		0.03	n.d.
Diocetyl Tin (DOT)	mg/kg		0.03	n.d.
BBP (Butyl Benzyl phthalate) (CAS No.: 85-68-7)	mg/kg	With reference to IEC 62321-8:2017. Analysis was performed by GC/MS.	50	n.d.
DBP (Dibutyl phthalate) (CAS No.: 84-74-2)	mg/kg		50	n.d.
DEHP (Di- (2-ethylhexyl) phthalate) (CAS No.: 117-81-7)	mg/kg		50	n.d.
DIBP (Di-isobutyl phthalate) (CAS No.: 84-69-5)	mg/kg		50	n.d.
DIDP (Di-isodecyl phthalate) (CAS No.: 26761-40-0, 68515-49-1)	mg/kg		50	n.d.
DINP (Di-isononyl phthalate) (CAS No.: 28553-12-0, 68515-48-0)	mg/kg		50	n.d.
DNOP (Di-n-octyl phthalate) (CAS No.: 117-84-0)	mg/kg		50	n.d.
DNHP (Di-n-hexyl phthalate) (CAS No.: 84-75-3)	mg/kg		50	n.d.

Unless otherwise stated the results shown in this test report refer only to the sample(s) tested. This test report cannot be reproduced, except in full, without prior written permission of the Company. 除非另有說明，此報告結果僅對測試之樣品負責。本報告未經本公司書面許可，不可部分複製。
This document is issued by the Company subject to its General Conditions of Service printed overleaf, available on request or accessible at www.sgs.com/terms_and_conditions.htm and, for electronic format documents, subject to Terms and Conditions for Electronic Documents at www.sgs.com/terms_e-document.htm. Attention is drawn to the limitation of liability, indemnification and jurisdiction issues defined therein. Any holder of this document is advised that information contained hereon reflects the Company's findings at the time of its intervention only and within the limits of Client's instructions, if any. The Company's sole responsibility is to its Client and this document does not exonerate parties to a transaction from exercising all their rights and obligations under the transaction documents. This document cannot be reproduced except in full, without prior written approval of the Company. Any unauthorized alteration, forgery or falsification of the content or appearance of this document is unlawful and offenders may be prosecuted to the fullest extent of the law.

Test Report

No. : KA/2018/12041

Date : 2018/2/9

Page : 6 of 40

FORMOSA PLASTICS CORPORATION

NO. 1, SHIHUUA 1ST RD., LINYUAN DISTRICT, KAOHSIUNG CITY 832, TAIWAN (R.O.C.)

Test Item(s)	Unit	Method	MDL	Result
				No.1
AZO				
1): 4-AMINODIPHENYL (CAS No.: 92-67-1)	mg/kg	With reference to LFGB BVL B 82.02-2. Analysis was performed by GC/MS.	3	n.d.
2): BENZIDINE (CAS No.: 92-87-5)	mg/kg		3	n.d.
3): 4-CHLORO-O-TOLUIDINE (CAS No.: 95-69-2)	mg/kg		3	n.d.
4): 2-NAPHTHYLAMINE (CAS No.: 91-59-8)	mg/kg		3	n.d.
5): O-AMINOAZOTOLUENE (CAS No.: 97-56-3)	mg/kg		3	n.d.
6): 2-AMINO-4-NITROTOLUENE (CAS No.: 99-55-8)	mg/kg		3	n.d.
7): P-CHLOROANILINE (CAS No.: 106-47-8)	mg/kg		3	n.d.
8): 2,4-DIAMINOANISOLE (CAS No.: 615-05-4)	mg/kg		3	n.d.
9): 4,4'-DIAMINODIPHENYLMETHANE (CAS No.: 101-77-9)	mg/kg		3	n.d.
10): 3,3'-DICHLOOROBENZIDINE (CAS No.: 91-94-1)	mg/kg		3	n.d.
11): 3,3'-DIMETHOXYBENZIDINE (CAS No.: 119-90-4)	mg/kg		3	n.d.
12): 3,3'-DIMETHYLBENZIDINE (CAS No.: 119-93-7)	mg/kg		3	n.d.

Unless otherwise stated the results shown in this test report refer only to the sample(s) tested. This test report cannot be reproduced, except in full, without prior written permission of the Company. 除非另有說明，此報告結果僅對測試之樣品負責。本報告未經本公司書面許可，不可部分複製。
This document is issued by the Company subject to its General Conditions of Service printed overleaf, available on request or accessible at www.sgs.com/terms_and_conditions.htm and, for electronic format documents, subject to Terms and Conditions for Electronic Documents at www.sgs.com/terms_e-document.htm. Attention is drawn to the limitation of liability, indemnification and jurisdiction issues defined therein. Any holder of this document is advised that information contained hereon reflects the Company's findings at the time of its intervention only and within the limits of Client's instructions, if any. The Company's sole responsibility is to its Client and this document does not exonerate parties to a transaction from exercising all their rights and obligations under the transaction documents. This document cannot be reproduced except in full, without prior written approval of the Company. Any unauthorized alteration, forgery or falsification of the content or appearance of this document is unlawful and offenders may be prosecuted to the fullest extent of the law.

Test Report

No. : KA/2018/12041

Date : 2018/2/9

Page : 7 of 40

FORMOSA PLASTICS CORPORATION

NO. 1, SHIHUUA 1ST RD., LINYUAN DISTRICT, KAOHSIUNG CITY 832, TAIWAN (R.O.C.)

Test Item(s)	Unit	Method	MDL	Result
				No.1
13): 3,3'-DIMETHYL-4,4'-DIAMINODIPHENYLMETHANE (CAS No.: 838-88-0)	mg/kg	With reference to LFGB BVL B 82.02-2. Analysis was performed by GC/MS.	3	n.d.
14): P-CRESIDINE (2-METHOXY-5-METHYLANILINE) (CAS No.: 120-71-8)	mg/kg		3	n.d.
15): 4,4'-METHYLENE-BIS- (2-CHLOROANILINE) (CAS No.: 101-14-4)	mg/kg		3	n.d.
16): 4,4'-OXYDIANILINE (CAS No.: 101-80-4)	mg/kg		3	n.d.
17): 4,4'-THIODIANILINE (CAS No.: 139-65-1)	mg/kg		3	n.d.
18): O-TOLUIDINE (CAS No.: 95-53-4)	mg/kg		3	n.d.
19): 2,4-TOLUYLENEDIAMINE (CAS No.: 95-80-7)	mg/kg		3	n.d.
20): 2,4,5-TRIMETHYLANILINE (CAS No.: 137-17-7)	mg/kg		3	n.d.
21): O-ANISIDINE (CAS No.: 90-04-0)	mg/kg		3	n.d.
22): P-AMINOAZOBENZENE (CAS No.: 60-09-3)	mg/kg		3	n.d.
23): 2,4-XYLIDINE (CAS No.: 95-68-1)	mg/kg		3	n.d.
24): 2,6-XYLIDINE (CAS No.: 87-62-7)	mg/kg		3	n.d.

Unless otherwise stated the results shown in this test report refer only to the sample(s) tested. This test report cannot be reproduced, except in full, without prior written permission of the Company. 除非另有說明，此報告結果僅對測試之樣品負責。本報告未經本公司書面許可，不可部分複製。
 This document is issued by the Company subject to its General Conditions of Service printed overleaf, available on request or accessible at www.sgs.com/terms_and_conditions.htm and, for electronic format documents, subject to Terms and Conditions for Electronic Documents at www.sgs.com/terms_e-document.htm. Attention is drawn to the limitation of liability, indemnification and jurisdiction issues defined therein. Any holder of this document is advised that information contained hereon reflects the Company's findings at the time of its intervention only and within the limits of Client's instructions, if any. The Company's sole responsibility is to its Client and this document does not exonerate parties to a transaction from exercising all their rights and obligations under the transaction documents. This document cannot be reproduced except in full, without prior written approval of the Company. Any unauthorized alteration, forgery or falsification of the content or appearance of this document is unlawful and offenders may be prosecuted to the fullest extent of the law.

Test Report

No. : KA/2018/12041

Date : 2018/2/9

Page : 8 of 40

FORMOSA PLASTICS CORPORATION

NO. 1, SHIHUUA 1ST RD., LINYUAN DISTRICT, KAOHSIUNG CITY 832, TAIWAN (R.O.C.)

Test Item(s)	Unit	Method	MDL	Result
				No.1
Polynuclear Aromatic Hydrocarbons (PAHs)				
Acenaphthene (CAS No.: 83-32-9)	mg/kg	With reference to AfPS GS 2014:01 PAK method. Analysis was performed by GC/MS.	0.2	n.d.
Acenaphthylene (CAS No.: 208-96-8)	mg/kg		0.2	n.d.
Anthracene (CAS No.: 120-12-7)	mg/kg		0.2	n.d.
Benzo[a]anthracene (CAS No.: 56-55-3)	mg/kg		0.2	n.d.
Benzo[a]pyrene (CAS No.: 50-32-8)	mg/kg		0.2	n.d.
Benzo[b]fluoranthene (CAS No.: 205-99-2)	mg/kg		0.2	n.d.
Benzo[g,h,i]perylene (CAS No.: 191-24-2)	mg/kg		0.2	n.d.
Benzo[k]fluoranthene (CAS No.: 207-08-9)	mg/kg		0.2	n.d.
Chrysene (CAS No.: 218-01-9)	mg/kg		0.2	n.d.
Dibenzo[a,h]anthracene (CAS No.: 53-70-3)	mg/kg		0.2	n.d.
Fluoranthene (CAS No.: 206-44-0)	mg/kg		0.2	n.d.
Fluorene (CAS No.: 86-73-7)	mg/kg		0.2	n.d.
Indeno[1,2,3-c,d] pyrene (CAS No.: 193-39-5)	mg/kg		0.2	n.d.
Naphthalene (CAS No.: 91-20-3)	mg/kg		0.2	n.d.
Phenanthrene (CAS No.: 85-01-8)	mg/kg		0.2	n.d.
Pyrene (CAS No.: 129-00-0)	mg/kg		0.2	n.d.
Benzo[j]fluoranthene (CAS No.: 205-82-3)	mg/kg		0.2	n.d.
Benzo[e]pyrene (CAS No.: 192-97-2)	mg/kg		0.2	n.d.
Sum of 18 PAHs	mg/kg	-	-	n.d.

Unless otherwise stated the results shown in this test report refer only to the sample(s) tested. This test report cannot be reproduced, except in full, without prior written permission of the Company. 除非另有說明，此報告結果僅對測試之樣品負責。本報告未經本公司書面許可，不可部分複製。
 This document is issued by the Company subject to its General Conditions of Service printed overleaf, available on request or accessible at www.sgs.com/terms_and_conditions.htm and, for electronic format documents, subject to Terms and Conditions for Electronic Documents at www.sgs.com/terms_e-document.htm. Attention is drawn to the limitation of liability, indemnification and jurisdiction issues defined therein. Any holder of this document is advised that information contained hereon reflects the Company's findings at the time of its intervention only and within the limits of Client's instructions, if any. The Company's sole responsibility is to its Client and this document does not exonerate parties to a transaction from exercising all their rights and obligations under the transaction documents. This document cannot be reproduced except in full, without prior written approval of the Company. Any unauthorized alteration, forgery or falsification of the content or appearance of this document is unlawful and offenders may be prosecuted to the fullest extent of the law.

Test Report

No. : KA/2018/12041

Date : 2018/2/9

Page : 9 of 40

FORMOSA PLASTICS CORPORATION

NO. 1, SHIHUUA 1ST RD., LINYUAN DISTRICT, KAOHSIUNG CITY 832, TAIWAN (R.O.C.)

Test Item(s)	Unit	Method	MDL	Result
				No.1
HFCs (Hydrofluorocarbon)				
HFC-23 (CHF3)(CAS No.: 75-46-7)	mg/kg	With reference to US EPA 5021A method. Analysis was performed by GC/MS.	1	n.d.
HFC-32 (CH2F2)(CAS No.: 75-10-5)	mg/kg	With reference to US EPA 5021A method. Analysis was performed by GC/MS.	1	n.d.
HFC-41 (CH3F)(CAS No.: 593-53-3)	mg/kg	With reference to US EPA 5021A method. Analysis was performed by GC/MS.	1	n.d.
HFC-43-10mee (C5H2F10)	mg/kg	With reference to US EPA 5021A method. Analysis was performed by GC/MS.	1	n.d.
HFC-125 (C2HF5)	mg/kg	With reference to US EPA 5021A method. Analysis was performed by GC/MS.	1	n.d.
HFC-134 (C2H2F4)	mg/kg	With reference to US EPA 5021A method. Analysis was performed by GC/MS.	1	n.d.
HFC-134a (CH2FCF3)(CAS No.: 811-97-2)	mg/kg	With reference to US EPA 5021A method. Analysis was performed by GC/MS.	1	n.d.
HFC-143 (CH3F3)	mg/kg	With reference to US EPA 5021A method. Analysis was performed by GC/MS.	1	n.d.
HFC-143a (CH3F3)	mg/kg	With reference to US EPA 5021A method. Analysis was performed by GC/MS.	1	n.d.
HFC-152a (C2H4F2)(CAS No.: 75-37-6)	mg/kg	With reference to US EPA 5021A method. Analysis was performed by GC/MS.	1	n.d.
HFC-227ea (C3HF7)(CAS No.: 431-89-0)	mg/kg	With reference to US EPA 5021A method. Analysis was performed by GC/MS.	1	n.d.
HFC-236ea (C3H2F6)(CAS No.: 431-63-0)	mg/kg	With reference to US EPA 5021A method. Analysis was performed by GC/MS.	1	n.d.

Unless otherwise stated the results shown in this test report refer only to the sample(s) tested. This test report cannot be reproduced, except in full, without prior written permission of the Company. 除非另有說明，此報告結果僅對測試之樣品負責。本報告未經本公司書面許可，不可部分複製。
 This document is issued by the Company subject to its General Conditions of Service printed overleaf, available on request or accessible at www.sgs.com/terms_and_conditions.htm and, for electronic format documents, subject to Terms and Conditions for Electronic Documents at www.sgs.com/terms_e-document.htm. Attention is drawn to the limitation of liability, indemnification and jurisdiction issues defined therein. Any holder of this document is advised that information contained hereon reflects the Company's findings at the time of its intervention only and within the limits of Client's instructions, if any. The Company's sole responsibility is to its Client and this document does not exonerate parties to a transaction from exercising all their rights and obligations under the transaction documents. This document cannot be reproduced except in full, without prior written approval of the Company. Any unauthorized alteration, forgery or falsification of the content or appearance of this document is unlawful and offenders may be prosecuted to the fullest extent of the law.

Test Report

No. : KA/2018/12041

Date : 2018/2/9

Page : 10 of 40

FORMOSA PLASTICS CORPORATION

NO. 1, SHIHUUA 1ST RD., LINYUAN DISTRICT, KAOHSIUNG CITY 832, TAIWAN (R.O.C.)

Test Item(s)	Unit	Method	MDL	Result
				No.1
HFC-236fa (C3H2F6)	mg/kg	With reference to US EPA 5021A method. Analysis was performed by GC/MS.	1	n.d.
HFC-245ca (C3H3F5)	mg/kg	With reference to US EPA 5021A method. Analysis was performed by GC/MS.	1	n.d.
HFC-245fa (C3H3F5)	mg/kg	With reference to US EPA 5021A method. Analysis was performed by GC/MS.	1	n.d.
HFC-365mfc (C4H5F5)	mg/kg	With reference to US EPA 5021A method. Analysis was performed by GC/MS.	1	n.d.
PFCs (Perfluorocarbon)				
F14 (CAS No.: 75-73-0)	mg/kg	With reference to US EPA 5021A method. Analysis was performed by GC/MS.	1	n.d.
Fluorocarbon 116 (CAS No.: 76-16-4)	mg/kg	With reference to US EPA 5021A method. Analysis was performed by GC/MS.	1	n.d.
Freon 218 (CAS No.: 76-19-7)	mg/kg	With reference to US EPA 5021A method. Analysis was performed by GC/MS.	1	n.d.
Decafluorobutane (CAS No.: 355-25-9)	mg/kg	With reference to US EPA 5021A method. Analysis was performed by GC/MS.	1	n.d.
Freon C318 (CAS No.: 115-25-3)	mg/kg	With reference to US EPA 5021A method. Analysis was performed by GC/MS.	1	n.d.
Perfluor-1-butene (CAS No.: 357-26-6)	mg/kg	With reference to US EPA 5021A method. Analysis was performed by GC/MS.	1	n.d.
perfluorisobutene (CAS No.: 382-21-8)	mg/kg	With reference to US EPA 5021A method. Analysis was performed by GC/MS.	1	n.d.
1,4-dihydrooctafluorobutane (CAS No.: 377-36-6)	mg/kg	With reference to US EPA 5021A method. Analysis was performed by GC/MS.	1	n.d.

Unless otherwise stated the results shown in this test report refer only to the sample(s) tested. This test report cannot be reproduced, except in full, without prior written permission of the Company. 除非另有說明，此報告結果僅對測試之樣品負責。本報告未經本公司書面許可，不可部分複製。
 This document is issued by the Company subject to its General Conditions of Service printed overleaf, available on request or accessible at www.sgs.com/terms_and_conditions.htm and, for electronic format documents, subject to Terms and Conditions for Electronic Documents at www.sgs.com/terms_e-document.htm. Attention is drawn to the limitation of liability, indemnification and jurisdiction issues defined therein. Any holder of this document is advised that information contained hereon reflects the Company's findings at the time of its intervention only and within the limits of Client's instructions, if any. The Company's sole responsibility is to its Client and this document does not exonerate parties to a transaction from exercising all their rights and obligations under the transaction documents. This document cannot be reproduced except in full, without prior written approval of the Company. Any unauthorized alteration, forgery or falsification of the content or appearance of this document is unlawful and offenders may be prosecuted to the fullest extent of the law.

Test Report

No. : KA/2018/12041

Date : 2018/2/9

Page : 11 of 40

FORMOSA PLASTICS CORPORATION

NO. 1, SHIHUUA 1ST RD., LINYUAN DISTRICT, KAOHSIUNG CITY 832, TAIWAN (R.O.C.)

Test Item(s)	Unit	Method	MDL	Result
				No.1
Nonafluor-2- (trifluoromethyl) butane (CAS No.: 594-91-2)	mg/kg	With reference to US EPA 5021A method. Analysis was performed by GC/MS.	1	n.d.
Perfluoro-n-pentane (CAS No.: 678-26-2)	mg/kg	With reference to US EPA 5021A method. Analysis was performed by GC/MS.	1	n.d.
2-perfluoromethylpentane (CAS No.: 355-04-4)	mg/kg	With reference to US EPA 5021A method. Analysis was performed by GC/MS.	1	n.d.
Perfluorohexane (CAS No.: 355-42-0)	mg/kg	With reference to US EPA 5021A method. Analysis was performed by GC/MS.	1	n.d.
CFC's (Chlorofluorocarbons)				
Group I				
Chlorofluorocarbon-11 (CAS No.: 75-69-4)	mg/kg	With reference to US EPA 5021A method. Analysis was performed by GC/MS.	1	n.d.
Chlorofluorocarbon-12 (CAS No.: 75-71-8)	mg/kg	With reference to US EPA 5021A method. Analysis was performed by GC/MS.	1	n.d.
Chlorofluorocarbon-113 (CAS No.: 76-13-1)	mg/kg	With reference to US EPA 5021A method. Analysis was performed by GC/MS.	1	n.d.
Chlorofluorocarbon-114 (CAS No.: 76-14-2)	mg/kg	With reference to US EPA 5021A method. Analysis was performed by GC/MS.	1	n.d.
Chlorofluorocarbon-115 (CAS No.: 76-15-3)	mg/kg	With reference to US EPA 5021A method. Analysis was performed by GC/MS.	1	n.d.

Unless otherwise stated the results shown in this test report refer only to the sample(s) tested. This test report cannot be reproduced, except in full, without prior written permission of the Company. 除非另有說明，此報告結果僅對測試之樣品負責。本報告未經本公司書面許可，不可部分複製。
 This document is issued by the Company subject to its General Conditions of Service printed overleaf, available on request or accessible at www.sgs.com/terms_and_conditions.htm and, for electronic format documents, subject to Terms and Conditions for Electronic Documents at www.sgs.com/terms_e-document.htm. Attention is drawn to the limitation of liability, indemnification and jurisdiction issues defined therein. Any holder of this document is advised that information contained hereon reflects the Company's findings at the time of its intervention only and within the limits of Client's instructions, if any. The Company's sole responsibility is to its Client and this document does not exonerate parties to a transaction from exercising all their rights and obligations under the transaction documents. This document cannot be reproduced except in full, without prior written approval of the Company. Any unauthorized alteration, forgery or falsification of the content or appearance of this document is unlawful and offenders may be prosecuted to the fullest extent of the law.

Test Report

No. : KA/2018/12041

Date : 2018/2/9

Page : 12 of 40

FORMOSA PLASTICS CORPORATION

NO. 1, SHIHUUA 1ST RD., LINYUAN DISTRICT, KAOHSIUNG CITY 832, TAIWAN (R.O.C.)

Test Item(s)	Unit	Method	MDL	Result
				No.1
Group III				
Chlorofluorocarbon-13 (CAS No.: 75-72-9)	mg/kg	With reference to US EPA 5021A method. Analysis was performed by GC/MS.	1	n.d.
Chlorofluorocarbon-111 (CAS No.: 354-56-3)	mg/kg	With reference to US EPA 5021A method. Analysis was performed by GC/MS.	1	n.d.
Chlorofluorocarbon-112 (CAS No.: 76-12-0)	mg/kg	With reference to US EPA 5021A method. Analysis was performed by GC/MS.	1	n.d.
Chlorofluorocarbon-211 (CAS No.: 422-78-6)	mg/kg	With reference to US EPA 5021A method. Analysis was performed by GC/MS.	1	n.d.
Chlorofluorocarbon-212 (CAS No.: 3182-26-1)	mg/kg	With reference to US EPA 5021A method. Analysis was performed by GC/MS.	1	n.d.
Chlorofluorocarbon-213 (CAS No.: 2354-06-5)	mg/kg	With reference to US EPA 5021A method. Analysis was performed by GC/MS.	1	n.d.
Chlorofluorocarbon-214 (CAS No.: 29255-31-0)	mg/kg	With reference to US EPA 5021A method. Analysis was performed by GC/MS.	1	n.d.
Chlorofluorocarbon-215 (CAS No.: 4259-43-2)	mg/kg	With reference to US EPA 5021A method. Analysis was performed by GC/MS.	1	n.d.
Chlorofluorocarbon-216 (CAS No.: 661-97-2)	mg/kg	With reference to US EPA 5021A method. Analysis was performed by GC/MS.	1	n.d.
Chlorofluorocarbon-217 (CAS No.: 422-86-6)	mg/kg	With reference to US EPA 5021A method. Analysis was performed by GC/MS.	1	n.d.

Unless otherwise stated the results shown in this test report refer only to the sample(s) tested. This test report cannot be reproduced, except in full, without prior written permission of the Company. 除非另有說明，此報告結果僅對測試之樣品負責。本報告未經本公司書面許可，不可部分複製。
 This document is issued by the Company subject to its General Conditions of Service printed overleaf, available on request or accessible at www.sgs.com/terms_and_conditions.htm and, for electronic format documents, subject to Terms and Conditions for Electronic Documents at www.sgs.com/terms_e-document.htm. Attention is drawn to the limitation of liability, indemnification and jurisdiction issues defined therein. Any holder of this document is advised that information contained hereon reflects the Company's findings at the time of its intervention only and within the limits of Client's instructions, if any. The Company's sole responsibility is to its Client and this document does not exonerate parties to a transaction from exercising all their rights and obligations under the transaction documents. This document cannot be reproduced except in full, without prior written approval of the Company. Any unauthorized alteration, forgery or falsification of the content or appearance of this document is unlawful and offenders may be prosecuted to the fullest extent of the law.

Test Report

No. : KA/2018/12041

Date : 2018/2/9

Page : 13 of 40

FORMOSA PLASTICS CORPORATION

NO. 1, SHIHUUA 1ST RD., LINYUAN DISTRICT, KAOHSIUNG CITY 832, TAIWAN (R.O.C.)

Test Item(s)	Unit	Method	MDL	Result
				No.1
HCFCs				
HCFC-21 (CAS No.: 75-43-4)	mg/kg	With reference to US EPA 5021A method. Analysis was performed by GC/MS.	1	n.d.
HCFC-22 (CAS No.: 75-45-6)	mg/kg	With reference to US EPA 5021A method. Analysis was performed by GC/MS.	1	n.d.
HCFC-31 (CAS No.: 593-70-4)	mg/kg	With reference to US EPA 5021A method. Analysis was performed by GC/MS.	1	n.d.
HCFC-121 (CAS No.: 354-14-3)	mg/kg	With reference to US EPA 5021A method. Analysis was performed by GC/MS.	1	n.d.
HCFC-122 (CAS No.: 354-21-2)	mg/kg	With reference to US EPA 5021A method. Analysis was performed by GC/MS.	1	n.d.
HCFC-123 (CAS No.: 306-83-2)	mg/kg	With reference to US EPA 5021A method. Analysis was performed by GC/MS.	1	n.d.
HCFC-124 (CAS No.: 2837-89-0)	mg/kg	With reference to US EPA 5021A method. Analysis was performed by GC/MS.	1	n.d.
HCFC-131 (CAS No.: 359-28-4)	mg/kg	With reference to US EPA 5021A method. Analysis was performed by GC/MS.	1	n.d.
HCFC-132b (CAS No.: 1649-08-7)	mg/kg	With reference to US EPA 5021A method. Analysis was performed by GC/MS.	1	n.d.
HCFC-133a (CAS No.: 75-88-7)	mg/kg	With reference to US EPA 5021A method. Analysis was performed by GC/MS.	1	n.d.
HCFC-141b (CAS No.: 1717-00-6)	mg/kg	With reference to US EPA 5021A method. Analysis was performed by GC/MS.	1	n.d.
HCFC-142b (CAS No.: 75-68-3)	mg/kg	With reference to US EPA 5021A method. Analysis was performed by GC/MS.	1	n.d.

Unless otherwise stated the results shown in this test report refer only to the sample(s) tested. This test report cannot be reproduced, except in full, without prior written permission of the Company. 除非另有說明，此報告結果僅對測試之樣品負責。本報告未經本公司書面許可，不可部分複製。
 This document is issued by the Company subject to its General Conditions of Service printed overleaf, available on request or accessible at www.sgs.com/terms_and_conditions.htm and, for electronic format documents, subject to Terms and Conditions for Electronic Documents at www.sgs.com/terms_e-document.htm. Attention is drawn to the limitation of liability, indemnification and jurisdiction issues defined therein. Any holder of this document is advised that information contained hereon reflects the Company's findings at the time of its intervention only and within the limits of Client's instructions, if any. The Company's sole responsibility is to its Client and this document does not exonerate parties to a transaction from exercising all their rights and obligations under the transaction documents. This document cannot be reproduced except in full, without prior written approval of the Company. Any unauthorized alteration, forgery or falsification of the content or appearance of this document is unlawful and offenders may be prosecuted to the fullest extent of the law.

Test Report

No. : KA/2018/12041

Date : 2018/2/9

Page : 14 of 40

FORMOSA PLASTICS CORPORATION

NO. 1, SHIHUUA 1ST RD., LINYUAN DISTRICT, KAOHSIUNG CITY 832, TAIWAN (R.O.C.)

Test Item(s)	Unit	Method	MDL	Result
				No.1
HCFC-221 (CAS No.: 422-26-4)	mg/kg	With reference to US EPA 5021A method. Analysis was performed by GC/MS.	1	n.d.
HCFC-222 (CAS No.: 422-49-1)	mg/kg	With reference to US EPA 5021A method. Analysis was performed by GC/MS.	1	n.d.
HCFC-223 (CAS No.: 422-52-6)	mg/kg	With reference to US EPA 5021A method. Analysis was performed by GC/MS.	1	n.d.
HCFC-224 (CAS No.: 422-54-8)	mg/kg	With reference to US EPA 5021A method. Analysis was performed by GC/MS.	1	n.d.
HCFC-225ca (CAS No.: 422-56-0)	mg/kg	With reference to US EPA 5021A method. Analysis was performed by GC/MS.	1	n.d.
HCFC-225cb (CAS No.: 507-55-1)	mg/kg	With reference to US EPA 5021A method. Analysis was performed by GC/MS.	1	n.d.
HCFC-226 (CAS No.: 431-87-8)	mg/kg	With reference to US EPA 5021A method. Analysis was performed by GC/MS.	1	n.d.
HCFC-231 (CAS No.: 421-94-3)	mg/kg	With reference to US EPA 5021A method. Analysis was performed by GC/MS.	1	n.d.
HCFC-232 (CAS No.: 460-89-9)	mg/kg	With reference to US EPA 5021A method. Analysis was performed by GC/MS.	1	n.d.
HCFC-233 (CAS No.: 7125-84-0)	mg/kg	With reference to US EPA 5021A method. Analysis was performed by GC/MS.	1	n.d.
HCFC-234 (CAS No.: 425-94-5)	mg/kg	With reference to US EPA 5021A method. Analysis was performed by GC/MS.	1	n.d.
HCFC-235 (CAS No.: 460-92-4)	mg/kg	With reference to US EPA 5021A method. Analysis was performed by GC/MS.	1	n.d.

Unless otherwise stated the results shown in this test report refer only to the sample(s) tested. This test report cannot be reproduced, except in full, without prior written permission of the Company. 除非另有說明，此報告結果僅對測試之樣品負責。本報告未經本公司書面許可，不可部分複製。
 This document is issued by the Company subject to its General Conditions of Service printed overleaf, available on request or accessible at www.sgs.com/terms_and_conditions.htm and, for electronic format documents, subject to Terms and Conditions for Electronic Documents at www.sgs.com/terms_e-document.htm. Attention is drawn to the limitation of liability, indemnification and jurisdiction issues defined therein. Any holder of this document is advised that information contained hereon reflects the Company's findings at the time of its intervention only and within the limits of Client's instructions, if any. The Company's sole responsibility is to its Client and this document does not exonerate parties to a transaction from exercising all their rights and obligations under the transaction documents. This document cannot be reproduced except in full, without prior written approval of the Company. Any unauthorized alteration, forgery or falsification of the content or appearance of this document is unlawful and offenders may be prosecuted to the fullest extent of the law.

Test Report

No. : KA/2018/12041

Date : 2018/2/9

Page : 15 of 40

FORMOSA PLASTICS CORPORATION

NO. 1, SHIHUUA 1ST RD., LINYUAN DISTRICT, KAOHSIUNG CITY 832, TAIWAN (R.O.C.)

Test Item(s)	Unit	Method	MDL	Result
				No.1
HCFC-241(CAS No.: 666-27-3)	mg/kg	With reference to US EPA 5021A method. Analysis was performed by GC/MS.	1	n.d.
HCFC-242 (CAS No.: 460-63-9)	mg/kg	With reference to US EPA 5021A method. Analysis was performed by GC/MS.	1	n.d.
HCFC-243 (CAS No.: 460-69-5)	mg/kg	With reference to US EPA 5021A method. Analysis was performed by GC/MS.	1	n.d.
HCFC-244	mg/kg	With reference to US EPA 5021A method. Analysis was performed by GC/MS.	1	n.d.
HCFC-251 (CAS No.: 421-41-0)	mg/kg	With reference to US EPA 5021A method. Analysis was performed by GC/MS.	1	n.d.
HCFC-252 (CAS No.: 819-00-1)	mg/kg	With reference to US EPA 5021A method. Analysis was performed by GC/MS.	1	n.d.
HCFC-253 (CAS No.: 460-35-5)	mg/kg	With reference to US EPA 5021A method. Analysis was performed by GC/MS.	1	n.d.
HCFC-261 (CAS No.: 420-97-3)	mg/kg	With reference to US EPA 5021A method. Analysis was performed by GC/MS.	1	n.d.
HCFC-262 (CAS No.: 421-02-03)	mg/kg	With reference to US EPA 5021A method. Analysis was performed by GC/MS.	1	n.d.
HCFC-271 (CAS No.: 430-55-7)	mg/kg	With reference to US EPA 5021A method. Analysis was performed by GC/MS.	1	n.d.

Unless otherwise stated the results shown in this test report refer only to the sample(s) tested. This test report cannot be reproduced, except in full, without prior written permission of the Company. 除非另有說明，此報告結果僅對測試之樣品負責。本報告未經本公司書面許可，不可部分複製。
This document is issued by the Company subject to its General Conditions of Service printed overleaf, available on request or accessible at www.sgs.com/terms_and_conditions.htm and, for electronic format documents, subject to Terms and Conditions for Electronic Documents at www.sgs.com/terms_e-document.htm. Attention is drawn to the limitation of liability, indemnification and jurisdiction issues defined therein. Any holder of this document is advised that information contained hereon reflects the Company's findings at the time of its intervention only and within the limits of Client's instructions, if any. The Company's sole responsibility is to its Client and this document does not exonerate parties to a transaction from exercising all their rights and obligations under the transaction documents. This document cannot be reproduced except in full, without prior written approval of the Company. Any unauthorized alteration, forgery or falsification of the content or appearance of this document is unlawful and offenders may be prosecuted to the fullest extent of the law.

Test Report

No. : KA/2018/12041

Date : 2018/2/9

Page : 16 of 40

FORMOSA PLASTICS CORPORATION

NO. 1, SHIHUUA 1ST RD., LINYUAN DISTRICT, KAOHSIUNG CITY 832, TAIWAN (R.O.C.)

Test Item(s)	Unit	Method	MDL	Result
				No.1
Halons				
Halon-1211 (CAS No.: 353-59-3)	mg/kg	With reference to US EPA 5021A method. Analysis was performed by GC/MS.	1	n.d.
Halon-1301 (CAS No.: 75-63-8)	mg/kg	With reference to US EPA 5021A method. Analysis was performed by GC/MS.	1	n.d.
Halon-2402 (CAS No.: 124-73-2)	mg/kg	With reference to US EPA 5021A method. Analysis was performed by GC/MS.	1	n.d.
HBFCs				
HBFC-21B2 (CHFBr ₂) (CAS No.: 1868-53-7)	mg/kg	With reference to US EPA 5021A method. Analysis was performed by GC/MS.	1	n.d.
HBFC-22B1 (CHF ₂ Br) (CAS No.: 1511-62-2)	mg/kg	With reference to US EPA 5021A method. Analysis was performed by GC/MS.	1	n.d.
HBFC-31B1 (CH ₂ FBr) (CAS No.: 373-52-4)	mg/kg	With reference to US EPA 5021A method. Analysis was performed by GC/MS.	1	n.d.
HBFC-121B4 (C ₂ HFBr ₄)	mg/kg	With reference to US EPA 5021A method. Analysis was performed by GC/MS.	1	n.d.
HBFC-122B3 (C ₂ HF ₂ Br ₃)	mg/kg	With reference to US EPA 5021A method. Analysis was performed by GC/MS.	1	n.d.
HBFC-123B2 (C ₂ HF ₃ Br ₂)	mg/kg	With reference to US EPA 5021A method. Analysis was performed by GC/MS.	1	n.d.
HBFC-124B1 (C ₂ HF ₄ Br)	mg/kg	With reference to US EPA 5021A method. Analysis was performed by GC/MS.	1	n.d.
HBFC-131B3 (C ₂ H ₂ FBr ₃)	mg/kg	With reference to US EPA 5021A method. Analysis was performed by GC/MS.	1	n.d.

Unless otherwise stated the results shown in this test report refer only to the sample(s) tested. This test report cannot be reproduced, except in full, without prior written permission of the Company. 除非另有說明，此報告結果僅對測試之樣品負責。本報告未經本公司書面許可，不可部分複製。
This document is issued by the Company subject to its General Conditions of Service printed overleaf, available on request or accessible at www.sgs.com/terms_and_conditions.htm and, for electronic format documents, subject to Terms and Conditions for Electronic Documents at www.sgs.com/terms_e-document.htm. Attention is drawn to the limitation of liability, indemnification and jurisdiction issues defined therein. Any holder of this document is advised that information contained hereon reflects the Company's findings at the time of its intervention only and within the limits of Client's instructions, if any. The Company's sole responsibility is to its Client and this document does not exonerate parties to a transaction from exercising all their rights and obligations under the transaction documents. This document cannot be reproduced except in full, without prior written approval of the Company. Any unauthorized alteration, forgery or falsification of the content or appearance of this document is unlawful and offenders may be prosecuted to the fullest extent of the law.

Test Report

No. : KA/2018/12041

Date : 2018/2/9

Page : 17 of 40

FORMOSA PLASTICS CORPORATION

NO. 1, SHIHUUA 1ST RD., LINYUAN DISTRICT, KAOHSIUNG CITY 832, TAIWAN (R.O.C.)

Test Item(s)	Unit	Method	MDL	Result
				No.1
HBFC-132B2 (C2H2F2Br2)	mg/kg	With reference to US EPA 5021A method. Analysis was performed by GC/MS.	1	n.d.
HBFC-133B1 (C2H2F3Br)	mg/kg	With reference to US EPA 5021A method. Analysis was performed by GC/MS.	1	n.d.
HBFC-141B2 (C2H3FBr2)	mg/kg	With reference to US EPA 5021A method. Analysis was performed by GC/MS.	1	n.d.
HBFC-142B1 (C2H3F2Br)	mg/kg	With reference to US EPA 5021A method. Analysis was performed by GC/MS.	1	n.d.
HBFC-151B1 (C2H4FBr)	mg/kg	With reference to US EPA 5021A method. Analysis was performed by GC/MS.	1	n.d.
HBFC-221B6 (C3HFBr6)	mg/kg	With reference to US EPA 5021A method. Analysis was performed by GC/MS.	1	n.d.
HBFC-222B5 (C3HF2Br5)	mg/kg	With reference to US EPA 5021A method. Analysis was performed by GC/MS.	1	n.d.
HBFC-223B4 (C3HF3Br4)	mg/kg	With reference to US EPA 5021A method. Analysis was performed by GC/MS.	1	n.d.
HBFC-224B3 (C3HF4Br3)	mg/kg	With reference to US EPA 5021A method. Analysis was performed by GC/MS.	1	n.d.
HBFC-225B2 (C3HF5Br2)	mg/kg	With reference to US EPA 5021A method. Analysis was performed by GC/MS.	1	n.d.
HBFC-226B1 (C3HF6Br)	mg/kg	With reference to US EPA 5021A method. Analysis was performed by GC/MS.	1	n.d.
HBFC-231B5 (C3H2FBr5)	mg/kg	With reference to US EPA 5021A method. Analysis was performed by GC/MS.	1	n.d.

Unless otherwise stated the results shown in this test report refer only to the sample(s) tested. This test report cannot be reproduced, except in full, without prior written permission of the Company. 除非另有說明，此報告結果僅對測試之樣品負責。本報告未經本公司書面許可，不可部分複製。
This document is issued by the Company subject to its General Conditions of Service printed overleaf, available on request or accessible at www.sgs.com/terms_and_conditions.htm and, for electronic format documents, subject to Terms and Conditions for Electronic Documents at www.sgs.com/terms_e-document.htm. Attention is drawn to the limitation of liability, indemnification and jurisdiction issues defined therein. Any holder of this document is advised that information contained hereon reflects the Company's findings at the time of its intervention only and within the limits of Client's instructions, if any. The Company's sole responsibility is to its Client and this document does not exonerate parties to a transaction from exercising all their rights and obligations under the transaction documents. This document cannot be reproduced except in full, without prior written approval of the Company. Any unauthorized alteration, forgery or falsification of the content or appearance of this document is unlawful and offenders may be prosecuted to the fullest extent of the law.

Test Report

No. : KA/2018/12041

Date : 2018/2/9

Page : 18 of 40

FORMOSA PLASTICS CORPORATION

NO. 1, SHIHUUA 1ST RD., LINYUAN DISTRICT, KAOHSIUNG CITY 832, TAIWAN (R.O.C.)

Test Item(s)	Unit	Method	MDL	Result
				No.1
HBFC-232B4 (C3H2F2Br4)	mg/kg	With reference to US EPA 5021A method. Analysis was performed by GC/MS.	1	n.d.
HBFC-233B3 (C3H2F3Br3)	mg/kg	With reference to US EPA 5021A method. Analysis was performed by GC/MS.	1	n.d.
HBFC-234B2 (C3H2F4Br2)	mg/kg	With reference to US EPA 5021A method. Analysis was performed by GC/MS.	1	n.d.
HBFC-235B1 (C3H2F5Br)	mg/kg	With reference to US EPA 5021A method. Analysis was performed by GC/MS.	1	n.d.
HBFC-241B4 (C3H3FBr4)	mg/kg	With reference to US EPA 5021A method. Analysis was performed by GC/MS.	1	n.d.
HBFC-242B3 (C3H3F2Br3)	mg/kg	With reference to US EPA 5021A method. Analysis was performed by GC/MS.	1	n.d.
HBFC-243B2 (C3H3F3Br2)	mg/kg	With reference to US EPA 5021A method. Analysis was performed by GC/MS.	1	n.d.
HBFC-244B1 (C3H3F4Br)	mg/kg	With reference to US EPA 5021A method. Analysis was performed by GC/MS.	1	n.d.
HBFC-251B3 (C3H4FBr3)	mg/kg	With reference to US EPA 5021A method. Analysis was performed by GC/MS.	1	n.d.
HBFC-252B2 (C3H4F2Br2)	mg/kg	With reference to US EPA 5021A method. Analysis was performed by GC/MS.	1	n.d.
HBFC-253B1 (C3H4F3Br)	mg/kg	With reference to US EPA 5021A method. Analysis was performed by GC/MS.	1	n.d.
HBFC-261B2 (C3H5FBr2)	mg/kg	With reference to US EPA 5021A method. Analysis was performed by GC/MS.	1	n.d.

Unless otherwise stated the results shown in this test report refer only to the sample(s) tested. This test report cannot be reproduced, except in full, without prior written permission of the Company. 除非另有說明，此報告結果僅對測試之樣品負責。本報告未經本公司書面許可，不可部分複製。
This document is issued by the Company subject to its General Conditions of Service printed overleaf, available on request or accessible at www.sgs.com/terms_and_conditions.htm and, for electronic format documents, subject to Terms and Conditions for Electronic Documents at www.sgs.com/terms_e-document.htm. Attention is drawn to the limitation of liability, indemnification and jurisdiction issues defined therein. Any holder of this document is advised that information contained hereon reflects the Company's findings at the time of its intervention only and within the limits of Client's instructions, if any. The Company's sole responsibility is to its Client and this document does not exonerate parties to a transaction from exercising all their rights and obligations under the transaction documents. This document cannot be reproduced except in full, without prior written approval of the Company. Any unauthorized alteration, forgery or falsification of the content or appearance of this document is unlawful and offenders may be prosecuted to the fullest extent of the law.

Test Report

No. : KA/2018/12041

Date : 2018/2/9

Page : 19 of 40

FORMOSA PLASTICS CORPORATION

NO. 1, SHIHUUA 1ST RD., LINYUAN DISTRICT, KAOHSIUNG CITY 832, TAIWAN (R.O.C.)

Test Item(s)	Unit	Method	MDL	Result
				No.1
HBFC-262B1 (C3H5F2Br)	mg/kg	With reference to US EPA 5021A method. Analysis was performed by GC/MS.	1	n.d.
HBFC-271B1 (C3H6FBr)	mg/kg	With reference to US EPA 5021A method. Analysis was performed by GC/MS.	1	n.d.
CHCs (Chlorinate hydrocarbon)				
1,1,1,2-Tetrachloroethane (CAS No.: 630-20-6)	mg/kg	With reference to US EPA 5021A method. Analysis was performed by GC/MS.	1	n.d.
1,1,1-Trichloroethane (CAS No.: 71-55-6)	mg/kg	With reference to US EPA 5021A method. Analysis was performed by GC/MS.	1	n.d.
1,1,2,2-Tetrachloroethane (CAS No.: 79-34-5)	mg/kg	With reference to US EPA 5021A method. Analysis was performed by GC/MS.	1	n.d.
1,1,2-Trichloroethane (CAS No.: 79-00-5)	mg/kg	With reference to US EPA 5021A method. Analysis was performed by GC/MS.	1	n.d.
1,1-Dichloroethane (CAS No.: 75-34-3)	mg/kg	With reference to US EPA 5021A method. Analysis was performed by GC/MS.	1	n.d.
1,1-Dichloroethene (CAS No.: 75-35-4)	mg/kg	With reference to US EPA 5021A method. Analysis was performed by GC/MS.	1	n.d.
1,1-Dichloropropene (CAS No.: 563-58-6)	mg/kg	With reference to US EPA 5021A method. Analysis was performed by GC/MS.	1	n.d.
1,2,3-Trichloropropane (CAS No.: 96-18-4)	mg/kg	With reference to US EPA 5021A method. Analysis was performed by GC/MS.	1	n.d.
1,2-Dichloroethane (CAS No.: 107-06-2)	mg/kg	With reference to US EPA 5021A method. Analysis was performed by GC/MS.	1	n.d.
1,2-Dichloropropane (CAS No.: 78-87-5)	mg/kg	With reference to US EPA 5021A method. Analysis was performed by GC/MS.	1	n.d.

Unless otherwise stated the results shown in this test report refer only to the sample(s) tested. This test report cannot be reproduced, except in full, without prior written permission of the Company. 除非另有說明，此報告結果僅對測試之樣品負責。本報告未經本公司書面許可，不可部分複製。
 This document is issued by the Company subject to its General Conditions of Service printed overleaf, available on request or accessible at www.sgs.com/terms_and_conditions.htm and, for electronic format documents, subject to Terms and Conditions for Electronic Documents at www.sgs.com/terms_e-document.htm. Attention is drawn to the limitation of liability, indemnification and jurisdiction issues defined therein. Any holder of this document is advised that information contained hereon reflects the Company's findings at the time of its intervention only and within the limits of Client's instructions, if any. The Company's sole responsibility is to its Client and this document does not exonerate parties to a transaction from exercising all their rights and obligations under the transaction documents. This document cannot be reproduced except in full, without prior written approval of the Company. Any unauthorized alteration, forgery or falsification of the content or appearance of this document is unlawful and offenders may be prosecuted to the fullest extent of the law.

Test Report

No. : KA/2018/12041

Date : 2018/2/9

Page : 20 of 40

FORMOSA PLASTICS CORPORATION

NO. 1, SHIHUUA 1ST RD., LINYUAN DISTRICT, KAOHSIUNG CITY 832, TAIWAN (R.O.C.)

Test Item(s)	Unit	Method	MDL	Result
				No.1
1,3-Dichloropropane (CAS No.: 142-28-9)	mg/kg	With reference to US EPA 5021A method. Analysis was performed by GC/MS.	1	n.d.
2,2-Dichloropropane (CAS No.: 594-20-7)	mg/kg	With reference to US EPA 5021A method. Analysis was performed by GC/MS.	1	n.d.
Carbon tetrachloride (CAS No.: 56-23-5)	mg/kg	With reference to US EPA 5021A method. Analysis was performed by GC/MS.	1	n.d.
Chloroethane (CAS No.: 75-00-3)	mg/kg	With reference to US EPA 5021A method. Analysis was performed by GC/MS.	1	n.d.
Chloroform (CAS No.: 67-66-3)	mg/kg	With reference to US EPA 5021A method. Analysis was performed by GC/MS.	1	n.d.
Chloromethane (CAS No.: 74-87-3)	mg/kg	With reference to US EPA 5021A method. Analysis was performed by GC/MS.	1	n.d.
cis-1,2-Dichloroethene (CAS No.: 156-59-2)	mg/kg	With reference to US EPA 5021A method. Analysis was performed by GC/MS.	1	n.d.
cis-1,3-Dichloropropene (CAS No.: 10061-01-5)	mg/kg	With reference to US EPA 5021A method. Analysis was performed by GC/MS.	1	n.d.
Hexachlorobutadiene (CAS No.: 87-68-3)	mg/kg	With reference to US EPA 5021A method. Analysis was performed by GC/MS.	1	n.d.
Methylene Chloride (CAS No.: 75-09-2)	mg/kg	With reference to US EPA 5021A method. Analysis was performed by GC/MS.	1	n.d.
Tetrachloroethene (CAS No.: 127-18-4)	mg/kg	With reference to US EPA 5021A method. Analysis was performed by GC/MS.	1	n.d.
trans-1,2-Dichloroethene (CAS No.: 156-60-5)	mg/kg	With reference to US EPA 5021A method. Analysis was performed by GC/MS.	1	n.d.

Unless otherwise stated the results shown in this test report refer only to the sample(s) tested. This test report cannot be reproduced, except in full, without prior written permission of the Company. 除非另有說明，此報告結果僅對測試之樣品負責。本報告未經本公司書面許可，不可部分複製。
 This document is issued by the Company subject to its General Conditions of Service printed overleaf, available on request or accessible at www.sgs.com/terms_and_conditions.htm and, for electronic format documents, subject to Terms and Conditions for Electronic Documents at www.sgs.com/terms_e-document.htm. Attention is drawn to the limitation of liability, indemnification and jurisdiction issues defined therein. Any holder of this document is advised that information contained hereon reflects the Company's findings at the time of its intervention only and within the limits of Client's instructions, if any. The Company's sole responsibility is to its Client and this document does not exonerate parties to a transaction from exercising all their rights and obligations under the transaction documents. This document cannot be reproduced except in full, without prior written approval of the Company. Any unauthorized alteration, forgery or falsification of the content or appearance of this document is unlawful and offenders may be prosecuted to the fullest extent of the law.

Test Report

No. : KA/2018/12041

Date : 2018/2/9

Page : 21 of 40

FORMOSA PLASTICS CORPORATION

NO. 1, SHIHUUA 1ST RD., LINYUAN DISTRICT, KAOHSIUNG CITY 832, TAIWAN (R.O.C.)

Test Item(s)	Unit	Method	MDL	Result
				No.1
trans-1,3-Dichloropropene (CAS No.: 10061-02-6)	mg/kg	With reference to US EPA 5021A method. Analysis was performed by GC/MS.	1	n.d.
Trichloroethylene (CAS No.: 79-01-6)	mg/kg	With reference to US EPA 5021A method. Analysis was performed by GC/MS.	1	n.d.
Bromomethane (CAS No.: 74-83-9)	mg/kg	With reference to US EPA 5021A method. Analysis was performed by GC/MS.	1	n.d.
Sulfur Hexafluoride (SF6) (CAS No.: 2551-62-4)	mg/kg	With reference to US EPA 5021A method. Analysis was performed by GC/MS.	1	n.d.

Test Item(s)	Unit	Method	LOQ/LOD	Result
				No.1
Perchlorate	mg/kg	Analysis was performed by IC.	0.006	n.d.

- Note :**
1. mg/kg = ppm ; 0.1wt% = 1000ppm
 2. n.d. = Not Detected
 3. MDL = Method Detection Limit
 4. " - " = Not Regulated
 5. ** = Qualitative analysis (No Unit)
 6. Negative = Undetectable / Positive = Detectable
 7. Testing range of asbestos qualitative analysis is from less than 0.1% to 100%. The judgment criterion: asbestos fibers being found is shown as "Positive"; asbestos fibers not being found is shown as "Negative".
 8. ***: The substance was calculated by the test results of Dioctyl Tin, MonoctylTin, Beryllium or Boron or Arsenic. The MDL is evaluated for Dioctyl Tin, MonoctylTin, Beryllium or Boron for Arsenic.
 9. F Parameter Conversion Table : Please refer to : http://twap.sgs.com/sgrsts/chn/download-REACH_tw.asp
 10. Since beryllium copper is a metal alloy of copper and beryllium and the test result is n.d. for beryllium, we can have conclusion that the beryllium copper is n.d..

Unless otherwise stated the results shown in this test report refer only to the sample(s) tested. This test report cannot be reproduced, except in full, without prior written permission of the Company. 除非另有說明，此報告結果僅對測試之樣品負責。本報告未經本公司書面許可，不可部分複製。
 This document is issued by the Company subject to its General Conditions of Service printed overleaf, available on request or accessible at www.sgs.com/terms_and_conditions.htm and, for electronic format documents, subject to Terms and Conditions for Electronic Documents at www.sgs.com/terms_e-document.htm. Attention is drawn to the limitation of liability, indemnification and jurisdiction issues defined therein. Any holder of this document is advised that information contained hereon reflects the Company's findings at the time of its intervention only and within the limits of Client's instructions, if any. The Company's sole responsibility is to its Client and this document does not exonerate parties to a transaction from exercising all their rights and obligations under the transaction documents. This document cannot be reproduced except in full, without prior written approval of the Company. Any unauthorized alteration, forgery or falsification of the content or appearance of this document is unlawful and offenders may be prosecuted to the fullest extent of the law.

Test Report

No. : KA/2018/12041

Date : 2018/2/9

Page : 22 of 40

FORMOSA PLASTICS CORPORATION

NO. 1, SHIHUUA 1ST RD., LINYUAN DISTRICT, KAOHSIUNG CITY 832, TAIWAN (R.O.C.)

11. The content of this report is invalid if it is not presented as the entire report.
12. Negative*/Positive*: The test result of Geiger counter is from comparison between test outcome and environment background. In general, there is little radiation dose existing in environment.
(Radiation dose from environment background usually less than or equal to 0.2 μ Sv/hr)
The test result less than environment background was shown as Negative*; the result greater than environment background was shown as Positive*.
13. (※2): The extracted soluble Arsenic are detected by ICP-AES.
14. If the testing item belongs to quantitative analysis then this column describes Limit of Quantification(LOQ);
If the testing item belongs to qualitative analysis then this column describes Limit of Detection(LOD).

PFOS Reference Information : POPs - (EU) 757/2010

Outlawing PFOS as substances or preparations in concentrations above 0.001% (10ppm), in semi-finished products or articles or parts at a level above 0.1%(1000ppm), in textiles or other coated materials above 1 μ g/m².

PFOS refer to Perfluorooctanesulfonic acid and its derivatives including Perfluorooctanesulfonic acid, Perfluorooctane sulfonamide, N-Methylperfluorooctane sulfonamide, N-Ethylperfluorooctane sulfonamide, N-Methylperfluorooctane sulfonamidoethanol and N-Ethylperfluorooctane sulfonamidoethanol.

Test Report

No. : KA/2018/12041

Date : 2018/2/9

Page : 23 of 40

FORMOSA PLASTICS CORPORATION

NO. 1, SHIHUUA 1ST RD., LINYUAN DISTRICT, KAOHSIUNG CITY 832, TAIWAN (R.O.C.)

AfPS (German commission for Product Safety): GS PAHs requirements

Parameter	Category 1	Category 2		Category 3	
	(Material indented to be put in the mouth or toys with intended skin contact (longer than 30 s).	Materials not falling under category 1 with foreseeable contact to skin for longer than 30 seconds (long-term skin or frequent contact).		Materials not falling under category 1 or 2 with foreseeable contact to skin for less than 30 seconds (short-term skin contact).	
		Toy under 2009/48/EC	Other products under ProdSG	Toy under 2009/48/EC	Other products under ProdSG
Naphthalene	< 1	< 2		< 10	
Acenaphthylene	< 1 Sum	< 5 Sum	< 10 Sum	< 20 Sum	< 50 Sum
Acenaphthene					
Fluorene					
Phenanthrene					
Anthracene					
Fluoranthene					
Pyrene					
Benzo(a)anthracene	< 0.2	< 0.2	< 0.5	< 0.5	< 1
Chrysene	< 0.2	< 0.2	< 0.5	< 0.5	< 1
Benzo(b)fluoranthene	< 0.2	< 0.2	< 0.5	< 0.5	< 1
Benzo(j)fluoranthene	< 0.2	< 0.2	< 0.5	< 0.5	< 1
Benzo(k)fluoranthene	< 0.2	< 0.2	< 0.5	< 0.5	< 1
Benzo(a)pyrene	< 0.2	< 0.2	< 0.5	< 0.5	< 1
Benzo(e)pyrene	< 0.2	< 0.2	< 0.5	< 0.5	< 1
Indeno[1,2,3-c,d] pyrene	< 0.2	< 0.2	< 0.5	< 0.5	< 1
Dibenzo(a,h)anthracene	< 0.2	< 0.2	< 0.5	< 0.5	< 1
Benzo(g,h,i)perylene	< 0.2	< 0.2	< 0.5	< 0.5	< 1
Sum of 18 PAH	< 1	< 5	< 10	< 20	< 50

Unless otherwise stated the results shown in this test report refer only to the sample(s) tested. This test report cannot be reproduced, except in full, without prior written permission of the Company. 除非另有說明，此報告結果僅對測試之樣品負責。本報告未經本公司書面許可，不可部分複製。
 This document is issued by the Company subject to its General Conditions of Service printed overleaf, available on request or accessible at www.sgs.com/terms_and_conditions.htm and, for electronic format documents, subject to Terms and Conditions for Electronic Documents at www.sgs.com/terms_e-document.htm. Attention is drawn to the limitation of liability, indemnification and jurisdiction issues defined therein. Any holder of this document is advised that information contained hereon reflects the Company's findings at the time of its intervention only and within the limits of Client's instructions, if any. The Company's sole responsibility is to its Client and this document does not exonerate parties to a transaction from exercising all their rights and obligations under the transaction documents. This document cannot be reproduced except in full, without prior written approval of the Company. Any unauthorized alteration, forgery or falsification of the content or appearance of this document is unlawful and offenders may be prosecuted to the fullest extent of the law.

Test Report

No. : KA/2018/12041

Date : 2018/2/9

Page : 24 of 40

FORMOSA PLASTICS CORPORATION

NO. 1, SHIHUUA 1ST RD., LINYUAN DISTRICT, KAOHSIUNG CITY 832, TAIWAN (R.O.C.)

Analytical flow chart of Heavy Metal

These samples were dissolved totally by pre-conditioning method according to below flow chart. (Cr⁶⁺ test method excluded)

- Technician : Jony Liu
- Supervisor: Ray Chang

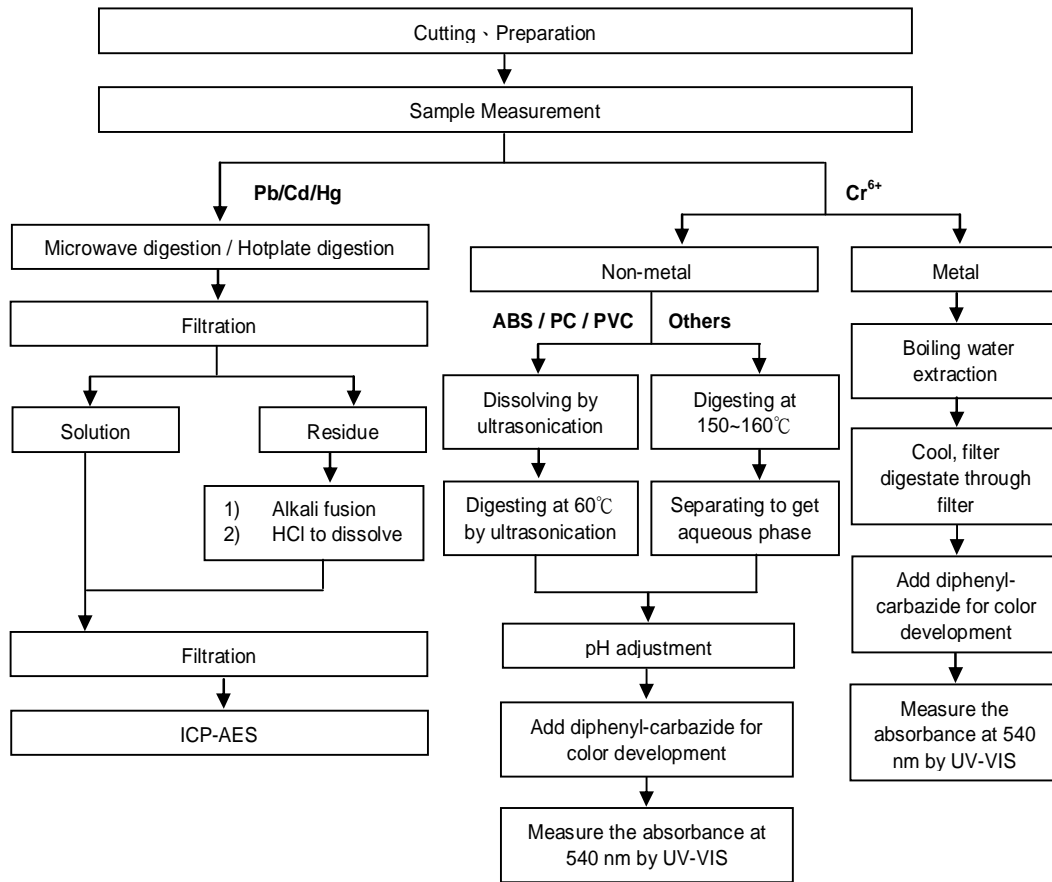

Unless otherwise stated the results shown in this test report refer only to the sample(s) tested. This test report cannot be reproduced, except in full, without prior written permission of the Company. 除非另有說明，此報告結果僅對測試之樣品負責。本報告未經本公司書面許可，不可部分複製。
 This document is issued by the Company subject to its General Conditions of Service printed overleaf, available on request or accessible at www.sgs.com/terms_and_conditions.htm and, for electronic format documents, subject to Terms and Conditions for Electronic Documents at www.sgs.com/terms_e-document.htm. Attention is drawn to the limitation of liability, indemnification and jurisdiction issues defined therein. Any holder of this document is advised that information contained hereon reflects the Company's findings at the time of its intervention only and within the limits of Client's instructions, if any. The Company's sole responsibility is to its Client and this document does not exonerate parties to a transaction from exercising all their rights and obligations under the transaction documents. This document cannot be reproduced except in full, without prior written approval of the Company. Any unauthorized alteration, forgery or falsification of the content or appearance of this document is unlawful and offenders may be prosecuted to the fullest extent of the law.

FORMOSA PLASTICS CORPORATION
 NO. 1, SHIHUUA 1ST RD., LINYUAN DISTRICT, KAOHSIUNG CITY 832, TAIWAN (R.O.C.)

PBB/PBDE analytical FLOW CHART

- 1) Name of the person who made measurement: Dorothy Chen
- 2) Name of the person in charge of measurement: Ray Chang

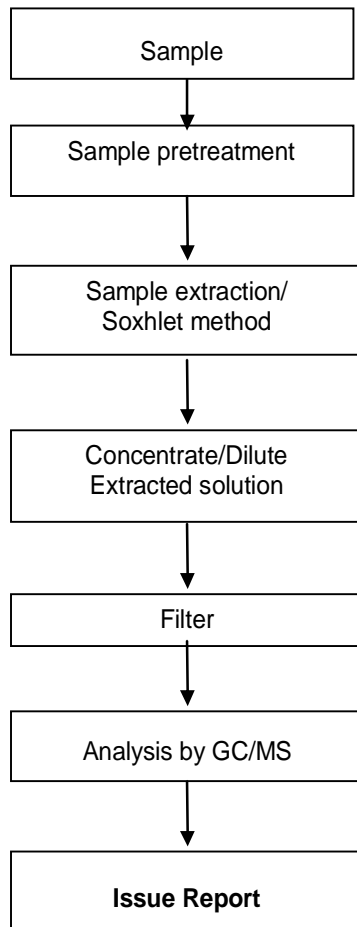

Unless otherwise stated the results shown in this test report refer only to the sample(s) tested. This test report cannot be reproduced, except in full, without prior written permission of the Company. 除非另有說明，此報告結果僅對測試之樣品負責。本報告未經本公司書面許可，不可部分複製。
 This document is issued by the Company subject to its General Conditions of Service printed overleaf, available on request or accessible at www.sgs.com/terms_and_conditions.htm and, for electronic format documents, subject to Terms and Conditions for Electronic Documents at www.sgs.com/terms_e-document.htm. Attention is drawn to the limitation of liability, indemnification and jurisdiction issues defined therein. Any holder of this document is advised that information contained hereon reflects the Company's findings at the time of its intervention only and within the limits of Client's instructions, if any. The Company's sole responsibility is to its Client and this document does not exonerate parties to a transaction from exercising all their rights and obligations under the transaction documents. This document cannot be reproduced except in full, without prior written approval of the Company. Any unauthorized alteration, forgery or falsification of the content or appearance of this document is unlawful and offenders may be prosecuted to the fullest extent of the law.

Test Report

No. : KA/2018/12041

Date : 2018/2/9

Page : 26 of 40

FORMOSA PLASTICS CORPORATION

NO. 1, SHIHUUA 1ST RD., LINYUAN DISTRICT, KAOHSIUNG CITY 832, TAIWAN (R.O.C.)

- 1) These samples were dissolved totally by pre-conditioning method according to below flow chart.
- 2) Name of the person who made measurement: Jony Liu
- 3) Name of the person in charge of measurement: Ray Chang

Flow Chart of digestion for the elements analysis performed by ICP-AES

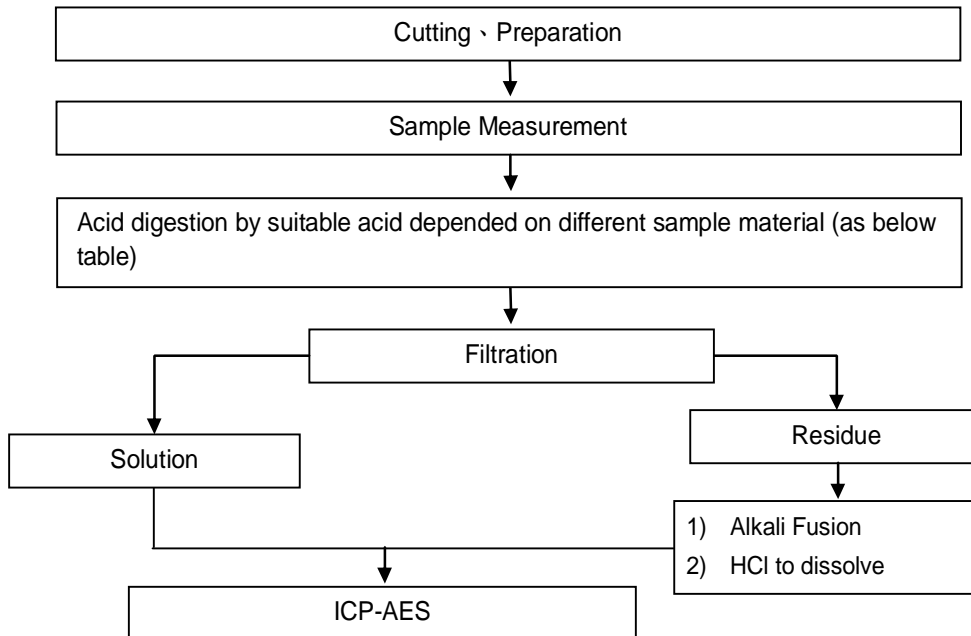

Steel, copper, aluminum, solder	Aqua regia, HNO ₃ , HCl, HF, H ₂ O ₂
Glass	HNO ₃ /HF
Gold, platinum, palladium, ceramic	Aqua regia
Silver	HNO ₃
Plastic	H ₂ SO ₄ , H ₂ O ₂ , HNO ₃ , HCl
Others	Any acid to total digestion

Unless otherwise stated the results shown in this test report refer only to the sample(s) tested. This test report cannot be reproduced, except in full, without prior written permission of the Company. 除非另有說明，此報告結果僅對測試之樣品負責。本報告未經本公司書面許可，不可部分複製。
This document is issued by the Company subject to its General Conditions of Service printed overleaf, available on request or accessible at www.sgs.com/terms_and_conditions.htm and, for electronic format documents, subject to Terms and Conditions for Electronic Documents at www.sgs.com/terms_e-document.htm. Attention is drawn to the limitation of liability, indemnification and jurisdiction issues defined therein. Any holder of this document is advised that information contained hereon reflects the Company's findings at the time of its intervention only and within the limits of Client's instructions, if any. The Company's sole responsibility is to its Client and this document does not exonerate parties to a transaction from exercising all their rights and obligations under the transaction documents. This document cannot be reproduced except in full, without prior written approval of the Company. Any unauthorized alteration, forgery or falsification of the content or appearance of this document is unlawful and offenders may be prosecuted to the fullest extent of the law.

Test Report

No. : KA/2018/12041

Date : 2018/2/9

Page : 27 of 40

FORMOSA PLASTICS CORPORATION

NO. 1, SHIHUUA 1ST RD., LINYUAN DISTRICT, KAOHSIUNG CITY 832, TAIWAN (R.O.C.)

Analytical flow chart of Cobalt dichloride

- 1) Name of the person who made measurement: Jony Liu
- 2) Name of the person in charge of measurement: Ray Chang

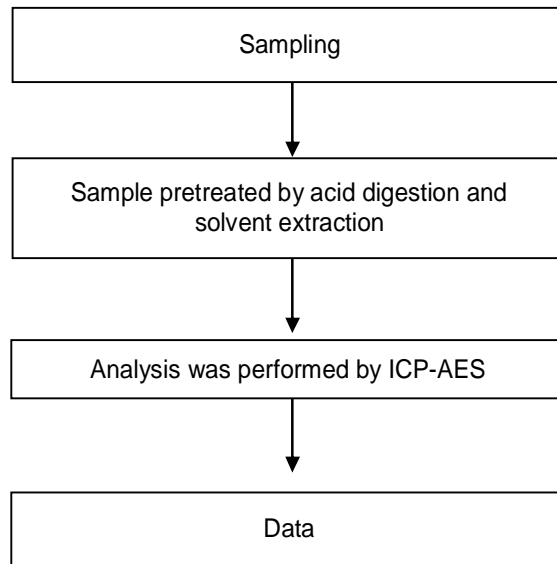

Unless otherwise stated the results shown in this test report refer only to the sample(s) tested. This test report cannot be reproduced, except in full, without prior written permission of the Company. 除非另有說明，此報告結果僅對測試之樣品負責。本報告未經本公司書面許可，不可部分複製。
 This document is issued by the Company subject to its General Conditions of Service printed overleaf, available on request or accessible at www.sgs.com/terms_and_conditions.htm and, for electronic format documents, subject to Terms and Conditions for Electronic Documents at www.sgs.com/terms_e-document.htm. Attention is drawn to the limitation of liability, indemnification and jurisdiction issues defined therein. Any holder of this document is advised that information contained hereon reflects the Company's findings at the time of its intervention only and within the limits of Client's instructions, if any. The Company's sole responsibility is to its Client and this document does not exonerate parties to a transaction from exercising all their rights and obligations under the transaction documents. This document cannot be reproduced except in full, without prior written approval of the Company. Any unauthorized alteration, forgery or falsification of the content or appearance of this document is unlawful and offenders may be prosecuted to the fullest extent of the law.

Test Report

No. : KA/2018/12041

Date : 2018/2/9

Page : 28 of 40

FORMOSA PLASTICS CORPORATION

NO. 1, SHIHUUA 1ST RD., LINYUAN DISTRICT, KAOHSIUNG CITY 832, TAIWAN (R.O.C.)

Chlorinated Flame retardant analytical flow chart

- 1) Name of the person who made measurement: Dorothy Chen
- 2) Name of the person in charge of measurement: Ray Chang

- Reference method: US EPA 3550C
- Test Items: PCBs, CP, MCCP

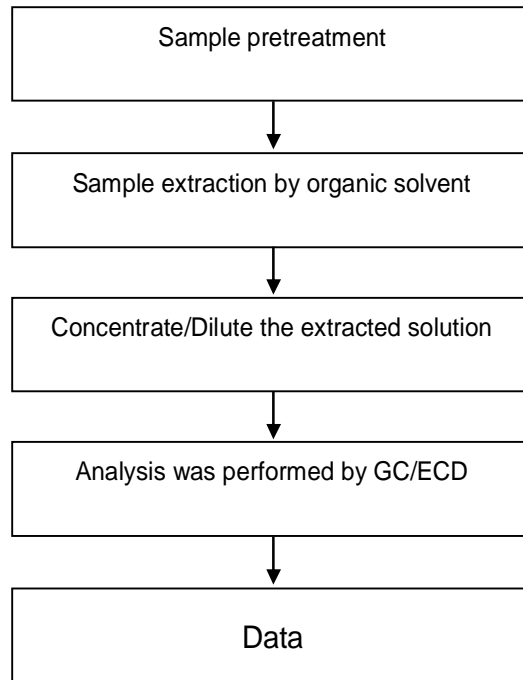

Unless otherwise stated the results shown in this test report refer only to the sample(s) tested. This test report cannot be reproduced, except in full, without prior written permission of the Company. 除非另有說明，此報告結果僅對測試之樣品負責。本報告未經本公司書面許可，不可部分複製。
 This document is issued by the Company subject to its General Conditions of Service printed overleaf, available on request or accessible at www.sgs.com/terms_and_conditions.htm and, for electronic format documents, subject to Terms and Conditions for Electronic Documents at www.sgs.com/terms_e-document.htm. Attention is drawn to the limitation of liability, indemnification and jurisdiction issues defined therein. Any holder of this document is advised that information contained hereon reflects the Company's findings at the time of its intervention only and within the limits of Client's instructions, if any. The Company's sole responsibility is to its Client and this document does not exonerate parties to a transaction from exercising all their rights and obligations under the transaction documents. This document cannot be reproduced except in full, without prior written approval of the Company. Any unauthorized alteration, forgery or falsification of the content or appearance of this document is unlawful and offenders may be prosecuted to the fullest extent of the law.

FORMOSA PLASTICS CORPORATION

NO. 1, SHIHUUA 1ST RD., LINYUAN DISTRICT, KAOHSIUNG CITY 832, TAIWAN (R.O.C.)

Chlorinated Flame retardant analytical flow chart

- 1) Name of the person who made measurement: Dorothy Chen
- 2) Name of the person in charge of measurement: Ray Chang

- Reference method: US EPA 3550C
- Test Items: PCNs, PCTs, Mirex

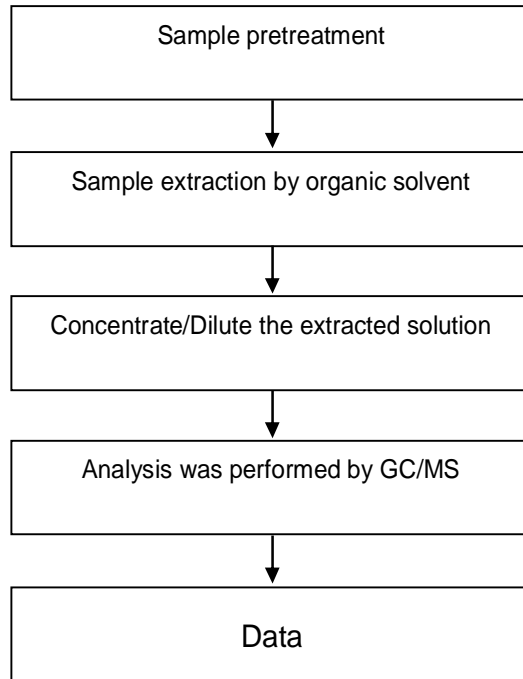

Unless otherwise stated the results shown in this test report refer only to the sample(s) tested. This test report cannot be reproduced, except in full, without prior written permission of the Company. 除非另有說明，此報告結果僅對測試之樣品負責。本報告未經本公司書面許可，不可部分複製。
 This document is issued by the Company subject to its General Conditions of Service printed overleaf, available on request or accessible at www.sgs.com/terms_and_conditions.htm and, for electronic format documents, subject to Terms and Conditions for Electronic Documents at www.sgs.com/terms_e-document.htm. Attention is drawn to the limitation of liability, indemnification and jurisdiction issues defined therein. Any holder of this document is advised that information contained hereon reflects the Company's findings at the time of its intervention only and within the limits of Client's instructions, if any. The Company's sole responsibility is to its Client and this document does not exonerate parties to a transaction from exercising all their rights and obligations under the transaction documents. This document cannot be reproduced except in full, without prior written approval of the Company. Any unauthorized alteration, forgery or falsification of the content or appearance of this document is unlawful and offenders may be prosecuted to the fullest extent of the law.

Test Report

No. : KA/2018/12041

Date : 2018/2/9

Page : 30 of 40

FORMOSA PLASTICS CORPORATION

NO. 1, SHIHUUA 1ST RD., LINYUAN DISTRICT, KAOHSIUNG CITY 832, TAIWAN (R.O.C.)

Analytical flow chart of Dimethyl Fumarate content

- 1) Name of the person who made measurement: Dorothy Chen
- 2) Name of the person in charge of measurement: Ray Chang

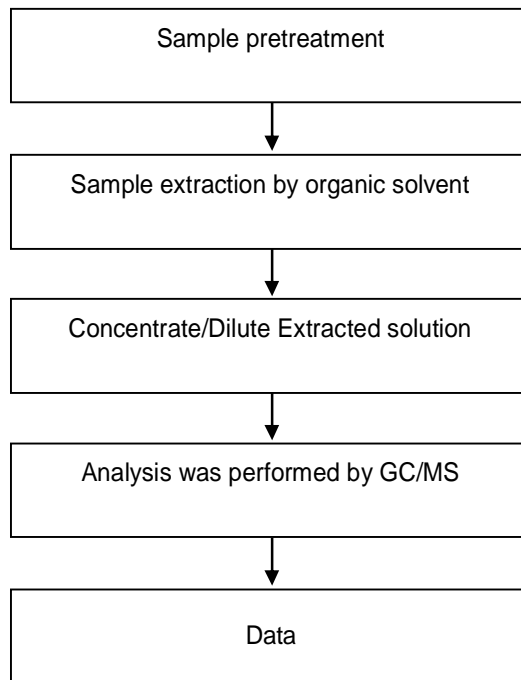

Unless otherwise stated the results shown in this test report refer only to the sample(s) tested. This test report cannot be reproduced, except in full, without prior written permission of the Company. 除非另有說明，此報告結果僅對測試之樣品負責。本報告未經本公司書面許可，不可部分複製。
 This document is issued by the Company subject to its General Conditions of Service printed overleaf, available on request or accessible at www.sgs.com/terms_and_conditions.htm and, for electronic format documents, subject to Terms and Conditions for Electronic Documents at www.sgs.com/terms_e-document.htm. Attention is drawn to the limitation of liability, indemnification and jurisdiction issues defined therein. Any holder of this document is advised that information contained hereon reflects the Company's findings at the time of its intervention only and within the limits of Client's instructions, if any. The Company's sole responsibility is to its Client and this document does not exonerate parties to a transaction from exercising all their rights and obligations under the transaction documents. This document cannot be reproduced except in full, without prior written approval of the Company. Any unauthorized alteration, forgery or falsification of the content or appearance of this document is unlawful and offenders may be prosecuted to the fullest extent of the law.

Test Report

No. : KA/2018/12041

Date : 2018/2/9

Page : 31 of 40

FORMOSA PLASTICS CORPORATION

NO. 1, SHIHUUA 1ST RD., LINYUAN DISTRICT, KAOHSIUNG CITY 832, TAIWAN (R.O.C.)

HBCDD analytical flow chart

- 1) Name of the person who made measurement: Dorothy Chen
- 2) Name of the person in charge of measurement: Ray Chang

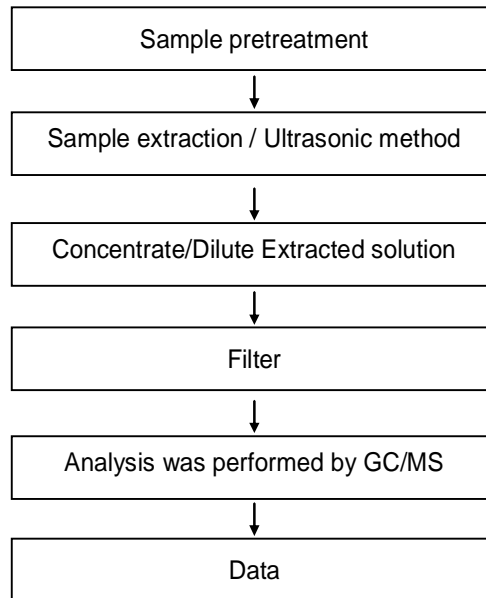

Unless otherwise stated the results shown in this test report refer only to the sample(s) tested. This test report cannot be reproduced, except in full, without prior written permission of the Company. 除非另有說明，此報告結果僅對測試之樣品負責。本報告未經本公司書面許可，不可部分複製。
This document is issued by the Company subject to its General Conditions of Service printed overleaf, available on request or accessible at www.sgs.com/terms_and_conditions.htm and, for electronic format documents, subject to Terms and Conditions for Electronic Documents at www.sgs.com/terms_e-document.htm. Attention is drawn to the limitation of liability, indemnification and jurisdiction issues defined therein. Any holder of this document is advised that information contained hereon reflects the Company's findings at the time of its intervention only and within the limits of Client's instructions, if any. The Company's sole responsibility is to its Client and this document does not exonerate parties to a transaction from exercising all their rights and obligations under the transaction documents. This document cannot be reproduced except in full, without prior written approval of the Company. Any unauthorized alteration, forgery or falsification of the content or appearance of this document is unlawful and offenders may be prosecuted to the fullest extent of the law.

FORMOSA PLASTICS CORPORATION

NO. 1, SHIHUUA 1ST RD., LINYUAN DISTRICT, KAOHSIUNG CITY 832, TAIWAN (R.O.C.)

Analytical flow chart of benzotriazole content

- 1) Name of the person who made measurement: Dorothy Chen
- 2) Name of the person in charge of measurement: Ray Chang

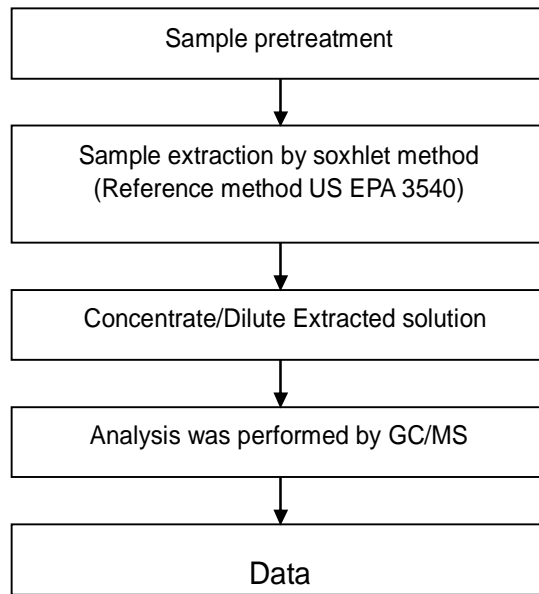

Unless otherwise stated the results shown in this test report refer only to the sample(s) tested. This test report cannot be reproduced, except in full, without prior written permission of the Company. 除非另有說明，此報告結果僅對測試之樣品負責。本報告未經本公司書面許可，不可部分複製。
 This document is issued by the Company subject to its General Conditions of Service printed overleaf, available on request or accessible at www.sgs.com/terms_and_conditions.htm and, for electronic format documents, subject to Terms and Conditions for Electronic Documents at www.sgs.com/terms_e-document.htm. Attention is drawn to the limitation of liability, indemnification and jurisdiction issues defined therein. Any holder of this document is advised that information contained hereon reflects the Company's findings at the time of its intervention only and within the limits of Client's instructions, if any. The Company's sole responsibility is to its Client and this document does not exonerate parties to a transaction from exercising all their rights and obligations under the transaction documents. This document cannot be reproduced except in full, without prior written approval of the Company. Any unauthorized alteration, forgery or falsification of the content or appearance of this document is unlawful and offenders may be prosecuted to the fullest extent of the law.

FORMOSA PLASTICS CORPORATION

NO. 1, SHIHUUA 1ST RD., LINYUAN DISTRICT, KAOHSIUNG CITY 832, TAIWAN (R.O.C.)

Analysis flow chart for determination of PVC in polymer material

- 1) Name of the person who made measurement: Hannah Tai
- 2) Name of the person in charge of measurement: Roger Lin

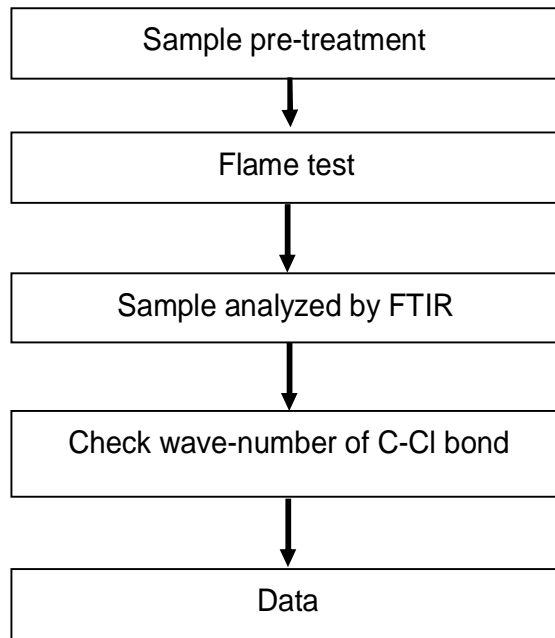

Unless otherwise stated the results shown in this test report refer only to the sample(s) tested. This test report cannot be reproduced, except in full, without prior written permission of the Company. 除非另有說明，此報告結果僅對測試之樣品負責。本報告未經本公司書面許可，不可部分複製。
 This document is issued by the Company subject to its General Conditions of Service printed overleaf, available on request or accessible at www.sgs.com/terms_and_conditions.htm and, for electronic format documents, subject to Terms and Conditions for Electronic Documents at www.sgs.com/terms_e-document.htm. Attention is drawn to the limitation of liability, indemnification and jurisdiction issues defined therein. Any holder of this document is advised that information contained hereon reflects the Company's findings at the time of its intervention only and within the limits of Client's instructions, if any. The Company's sole responsibility is to its Client and this document does not exonerate parties to a transaction from exercising all their rights and obligations under the transaction documents. This document cannot be reproduced except in full, without prior written approval of the Company. Any unauthorized alteration, forgery or falsification of the content or appearance of this document is unlawful and offenders may be prosecuted to the fullest extent of the law.

FORMOSA PLASTICS CORPORATION

NO. 1, SHIHUUA 1ST RD., LINYUAN DISTRICT, KAOHSIUNG CITY 832, TAIWAN (R.O.C.)

Analytical flow chart of PFOA/PFOS content

- 1) Name of the person who made measurement: Ginny Huang
- 2) Name of the person in charge of measurement: Ray Chang

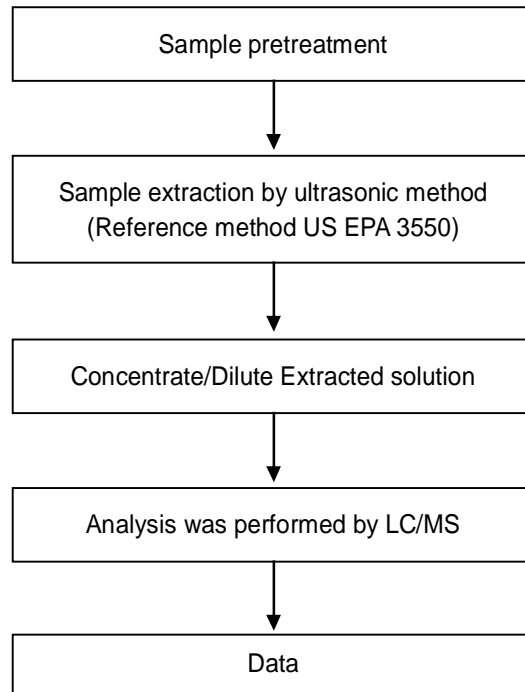

Unless otherwise stated the results shown in this test report refer only to the sample(s) tested. This test report cannot be reproduced, except in full, without prior written permission of the Company. 除非另有說明，此報告結果僅對測試之樣品負責。本報告未經本公司書面許可，不可部分複製。
 This document is issued by the Company subject to its General Conditions of Service printed overleaf, available on request or accessible at www.sgs.com/terms_and_conditions.htm and, for electronic format documents, subject to Terms and Conditions for Electronic Documents at www.sgs.com/terms_e-document.htm. Attention is drawn to the limitation of liability, indemnification and jurisdiction issues defined therein. Any holder of this document is advised that information contained hereon reflects the Company's findings at the time of its intervention only and within the limits of Client's instructions, if any. The Company's sole responsibility is to its Client and this document does not exonerate parties to a transaction from exercising all their rights and obligations under the transaction documents. This document cannot be reproduced except in full, without prior written approval of the Company. Any unauthorized alteration, forgery or falsification of the content or appearance of this document is unlawful and offenders may be prosecuted to the fullest extent of the law.

FORMOSA PLASTICS CORPORATION
 NO. 1, SHIHUUA 1ST RD., LINYUAN DISTRICT, KAOHSIUNG CITY 832, TAIWAN (R.O.C.)

Analytical flow chart of halogen content

- 1) Name of the person who made measurement: Jean Hung
- 2) Name of the person in charge of measurement: Ray Chang

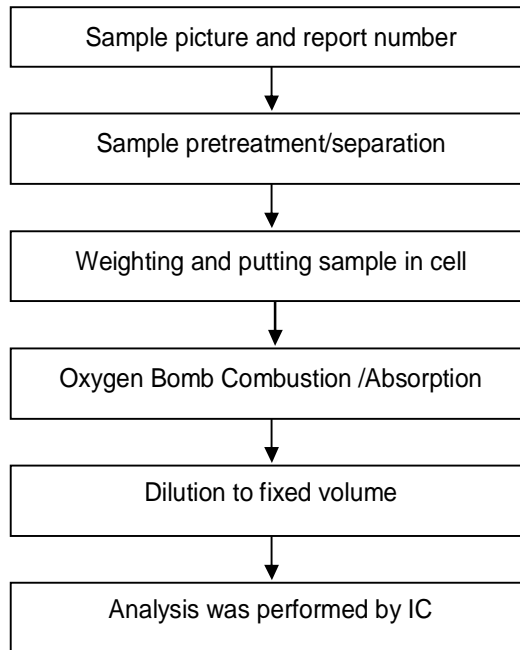

Unless otherwise stated the results shown in this test report refer only to the sample(s) tested. This test report cannot be reproduced, except in full, without prior written permission of the Company. 除非另有說明，此報告結果僅對測試之樣品負責。本報告未經本公司書面許可，不可部分複製。
 This document is issued by the Company subject to its General Conditions of Service printed overleaf, available on request or accessible at www.sgs.com/terms_and_conditions.htm and, for electronic format documents, subject to Terms and Conditions for Electronic Documents at www.sgs.com/terms_e-document.htm. Attention is drawn to the limitation of liability, indemnification and jurisdiction issues defined therein. Any holder of this document is advised that information contained hereon reflects the Company's findings at the time of its intervention only and within the limits of Client's instructions, if any. The Company's sole responsibility is to its Client and this document does not exonerate parties to a transaction from exercising all their rights and obligations under the transaction documents. This document cannot be reproduced except in full, without prior written approval of the Company. Any unauthorized alteration, forgery or falsification of the content or appearance of this document is unlawful and offenders may be prosecuted to the fullest extent of the law.

FORMOSA PLASTICS CORPORATION

NO. 1, SHIHUUA 1ST RD., LINYUAN DISTRICT, KAOHSIUNG CITY 832, TAIWAN (R.O.C.)

Analysis flow chart for determination of Asbestos

- Name of the person who made measurement: Victor Kao
- Name of the person in charge of measurement: Wendy Wei

【 Reference method: EPA 600/R-93/116 】

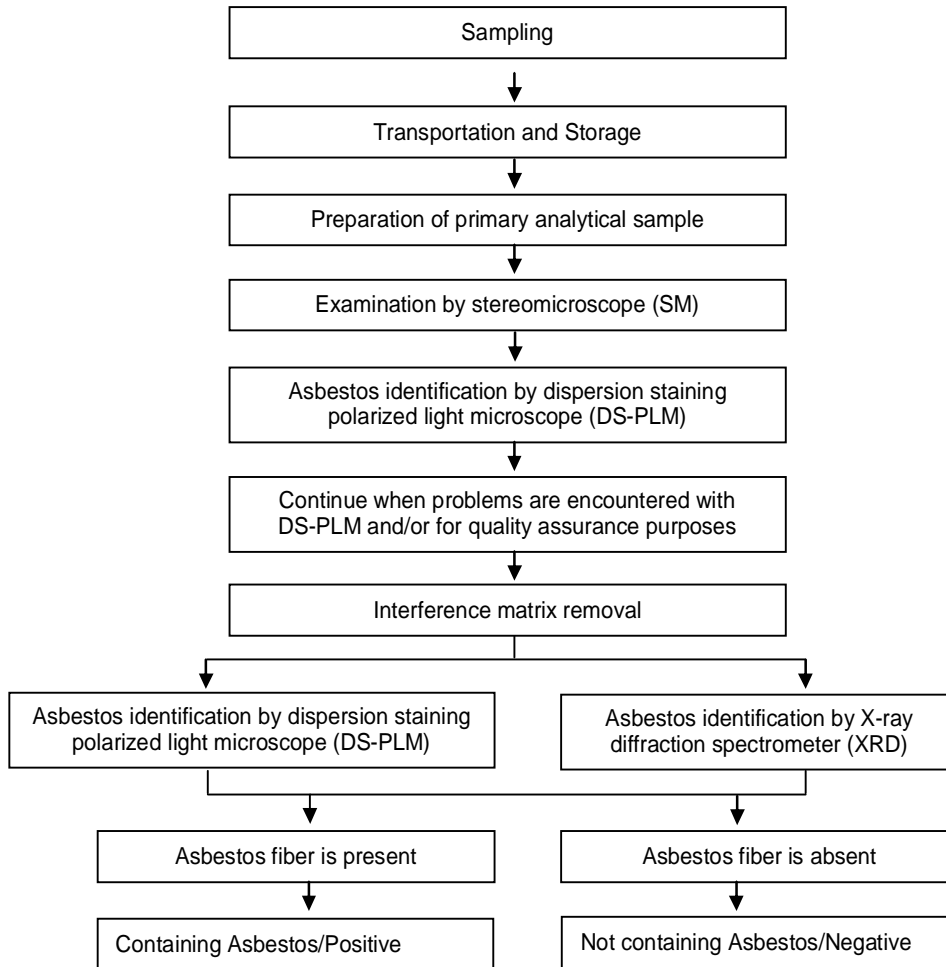

Unless otherwise stated the results shown in this test report refer only to the sample(s) tested. This test report cannot be reproduced, except in full, without prior written permission of the Company. 除非另有說明，此報告結果僅對測試之樣品負責。本報告未經本公司書面許可，不可部分複製。
 This document is issued by the Company subject to its General Conditions of Service printed overleaf, available on request or accessible at www.sgs.com/terms_and_conditions.htm and, for electronic format documents, subject to Terms and Conditions for Electronic Documents at www.sgs.com/terms_e-document.htm. Attention is drawn to the limitation of liability, indemnification and jurisdiction issues defined therein. Any holder of this document is advised that information contained hereon reflects the Company's findings at the time of its intervention only and within the limits of Client's instructions, if any. The Company's sole responsibility is to its Client and this document does not exonerate parties to a transaction from exercising all their rights and obligations under the transaction documents. This document cannot be reproduced except in full, without prior written approval of the Company. Any unauthorized alteration, forgery or falsification of the content or appearance of this document is unlawful and offenders may be prosecuted to the fullest extent of the law.

FORMOSA PLASTICS CORPORATION
 NO. 1, SHIHUUA 1ST RD., LINYUAN DISTRICT, KAOHSIUNG CITY 832, TAIWAN (R.O.C.)

Analytical flow chart of Organic-Tin content

- 1) Name of the person who made measurement: Dorothy Chen
- 2) Name of the person in charge of measurement: Ray Chang

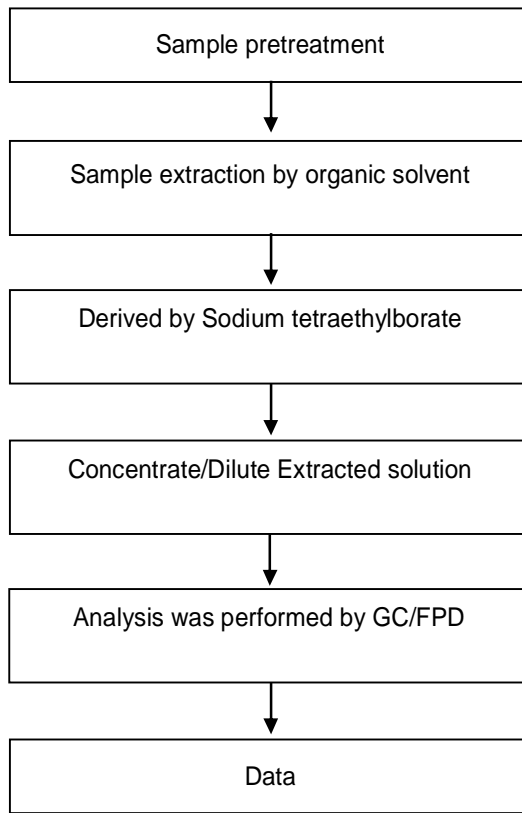

Unless otherwise stated the results shown in this test report refer only to the sample(s) tested. This test report cannot be reproduced, except in full, without prior written permission of the Company. 除非另有說明，此報告結果僅對測試之樣品負責。本報告未經本公司書面許可，不可部分複製。
 This document is issued by the Company subject to its General Conditions of Service printed overleaf, available on request or accessible at www.sgs.com/terms_and_conditions.htm and, for electronic format documents, subject to Terms and Conditions for Electronic Documents at www.sgs.com/terms_e-document.htm. Attention is drawn to the limitation of liability, indemnification and jurisdiction issues defined therein. Any holder of this document is advised that information contained hereon reflects the Company's findings at the time of its intervention only and within the limits of Client's instructions, if any. The Company's sole responsibility is to its Client and this document does not exonerate parties to a transaction from exercising all their rights and obligations under the transaction documents. This document cannot be reproduced except in full, without prior written approval of the Company. Any unauthorized alteration, forgery or falsification of the content or appearance of this document is unlawful and offenders may be prosecuted to the fullest extent of the law.

Test Report

No. : KA/2018/12041

Date : 2018/2/9

Page : 38 of 40

FORMOSA PLASTICS CORPORATION

NO. 1, SHIHUUA 1ST RD., LINYUAN DISTRICT, KAOHSIUNG CITY 832, TAIWAN (R.O.C.)

Analytical flow chart of phthalate content

- Name of the person who made measurement: Dorothy Chen
- Name of the person in charge of measurement: Ray Chang

【Test method: IEC 62321-8】

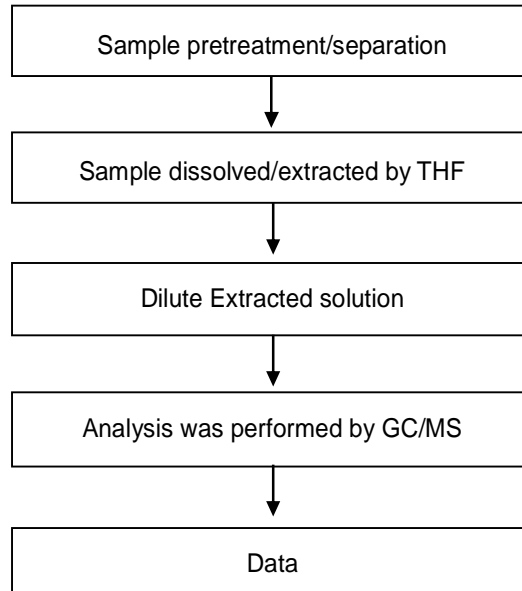

Unless otherwise stated the results shown in this test report refer only to the sample(s) tested. This test report cannot be reproduced, except in full, without prior written permission of the Company. 除非另有說明，此報告結果僅對測試之樣品負責。本報告未經本公司書面許可，不可部分複製。
 This document is issued by the Company subject to its General Conditions of Service printed overleaf, available on request or accessible at www.sgs.com/terms_and_conditions.htm and, for electronic format documents, subject to Terms and Conditions for Electronic Documents at www.sgs.com/terms_e-document.htm. Attention is drawn to the limitation of liability, indemnification and jurisdiction issues defined therein. Any holder of this document is advised that information contained hereon reflects the Company's findings at the time of its intervention only and within the limits of Client's instructions, if any. The Company's sole responsibility is to its Client and this document does not exonerate parties to a transaction from exercising all their rights and obligations under the transaction documents. This document cannot be reproduced except in full, without prior written approval of the Company. Any unauthorized alteration, forgery or falsification of the content or appearance of this document is unlawful and offenders may be prosecuted to the fullest extent of the law.

Test Report

No. : KA/2018/12041

Date : 2018/2/9

Page : 39 of 40

FORMOSA PLASTICS CORPORATION

NO. 1, SHIHUUA 1ST RD., LINYUAN DISTRICT, KAOHSIUNG CITY 832, TAIWAN (R.O.C.)

PAHs (PolyAromaticHydrocarbons) analytical flow chart

- 1) Name of the person who made measurement: Dorothy Chen
- 2) Name of the person in charge of measurement: Ray Chang

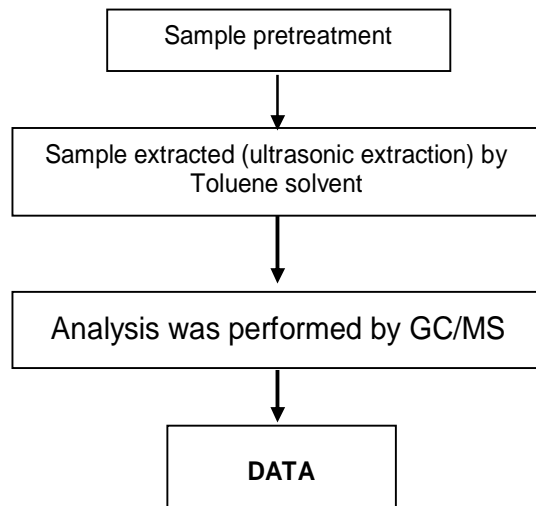

Unless otherwise stated the results shown in this test report refer only to the sample(s) tested. This test report cannot be reproduced, except in full, without prior written permission of the Company. 除非另有說明，此報告結果僅對測試之樣品負責。本報告未經本公司書面許可，不可部分複製。
This document is issued by the Company subject to its General Conditions of Service printed overleaf, available on request or accessible at www.sgs.com/terms_and_conditions.htm and, for electronic format documents, subject to Terms and Conditions for Electronic Documents at www.sgs.com/terms_e-document.htm. Attention is drawn to the limitation of liability, indemnification and jurisdiction issues defined therein. Any holder of this document is advised that information contained hereon reflects the Company's findings at the time of its intervention only and within the limits of Client's instructions, if any. The Company's sole responsibility is to its Client and this document does not exonerate parties to a transaction from exercising all their rights and obligations under the transaction documents. This document cannot be reproduced except in full, without prior written approval of the Company. Any unauthorized alteration, forgery or falsification of the content or appearance of this document is unlawful and offenders may be prosecuted to the fullest extent of the law.

Test Report

No. : KA/2018/12041

Date : 2018/2/9

Page : 40 of 40

FORMOSA PLASTICS CORPORATION

NO. 1, SHIHUUA 1ST RD., LINYUAN DISTRICT, KAOHSIUNG CITY 832, TAIWAN (R.O.C.)

* The tested sample / part is marked by an arrow if it's shown on the photo. *

KA/2018/12041



** End of Report **

Unless otherwise stated the results shown in this test report refer only to the sample(s) tested. This test report cannot be reproduced, except in full, without prior written permission of the Company. 除非另有說明，此報告結果僅對測試之樣品負責。本報告未經本公司書面許可，不可部分複製。
This document is issued by the Company subject to its General Conditions of Service printed overleaf, available on request or accessible at www.sgs.com/terms_and_conditions.htm and, for electronic format documents, subject to Terms and Conditions for Electronic Documents at www.sgs.com/terms_e-document.htm. Attention is drawn to the limitation of liability, indemnification and jurisdiction issues defined therein. Any holder of this document is advised that information contained hereon reflects the Company's findings at the time of its intervention only and within the limits of Client's instructions, if any. The Company's sole responsibility is to its Client and this document does not exonerate parties to a transaction from exercising all their rights and obligations under the transaction documents. This document cannot be reproduced except in full, without prior written approval of the Company. Any unauthorized alteration, forgery or falsification of the content or appearance of this document is unlawful and offenders may be prosecuted to the fullest extent of the law.